18 PAGES TODAY

The Portsmouth Daily Times.

18 PAGES TODAY

VOLUME TWENTY — PORTSMOUTH, OHIO, FRIDAY, MAY 8, 1914. — PRICE THREE CENTS

CALL GOES TO THREE STATES ABOUT TROOPS

SITUATION IS ASSUMING WAR ASPECT

Washington, May 8---The Mexican situation assumed a more warlike aspect today.

Activities in the war department, which began last night in a long cofidential advice from Gen. Funston, was renewed during the morning and were brought to the attention of President Wilson when the cabinet officials met at 11 o'clock.

In connection with the military preparations for a possible forward movement it became known that long distance communcations were held with the governors of New York, Pennsylvania and Ohio in an effort to determine the militia organizations of these states so they coul dbe mobolized and sent to the front on transports.

The department has been engaged in its efforts to make all preparations for the possible calling out of the National Guard for some time. The inquiry was directed towards ascertaining how soon the New York, Pennsylvania and Ohio troops could be put in motion in their present condition without delay that would be necessitated in recruiting them up to full strength.

In the theoretical organization of the militia the Pennsylvania and New York state companies will each make a practical division. These are the only states supplying a full division quoto. Ohio combines with Michigan to fill a division and the other divisions are made up of several states each.

While this activity is going on every preparation was being made for possible eventualities, yet Secretary Garrison before entering the cabinet meeting said no additional orders had been given for the movement of troops.

Huerta Complains of Armistice Break

In the midst of the military preparations the mediating envoys stated that they received from General Huerta and submitted to the United States government complaint that new landing of American troops and war material at Vera Cruz amounted to a breaking of the armistice which had been arranged by the South American envoys after their good offices in the Mexican situation had been accepted by Gen. Huerta.

This also was one of the subjects before the cabinet. Secretary Bryan stated early in the day that the mediators' note had been received by him and that reply would be made.

Meantime it was learned that the mediators are of the opinion that they will be able to persuade General Huerta that the United States has not been violating in spirit, at least, the armistice which had been agreed upon. Otherwise a stumbling block will be placed in their way, which might render virtually useless their further efforts at mediation.

The note from Huerta alleging violation of the armistice reached the mediators, who are working in the utmost possible secrecy, day before yesterday, and was presented by them to Secretary Bryan. The mediators themselves declined to comment on the matter, but it is known they are proceeding with their plans as though nothing had happened.

They were in conference during the day discussing their plans, which is to include the constitutionalists' side of the Mexican problem and the pacification of all Mexico.

A delegation of Tampico oil owners who yesterday conferred with Secretary Daniels, today visited Secretary Bryan and urged measures and protection of the oil properties around Mexico.

The conference was extended and Charge O'Shaughnessy, who called at the state department but was unable to see Mr. Bryan, said he would return later in the day. The British ambassador also conferred with Secretary Bryan about the safety of oil property and its employees who were on their way back to work. These foreigners when they attempted to land were driven off by threats.

Selection Of Mediators Perplexing

Washington, May 8—Selection of representatives of this country to act with the A. B. C. mediators was today the most perplexing problem confronting the administration.

The fact that the negotiations at Niagara Falls are certain to be long that makes it absolutely necessary that men be named who can abandon their personal affairs for an indefinite period. This fact may prevent Secretary Lane or three justices of the supreme court from being named.

A report was received today of the disappearance of two British subjects from Guadalajara and another held prisoner by General Maas at Soledad. There was also the mysterious disappearance of Consul Silliman, supposedly held a prisoner and possibly murdered. A messenger was on his way to Saltillo instructing the federal general to see that these men were safe.

No More Ships Ordered

Washington, May 8—Secretary Garrison said today that no orders sending new ships to Vera Cruz had been given up to the present. He maintained that the dispatches from Admiral Fletcher were not the cause of the hurried conference last midnight.

Reports of refugees from Mexico City caused grave concern here today. Among the rumors afloat was that Huerta had sent his family out of the country and was preparing to lead his army in person.

Another unconfirmed report was that General Funston had advised the state department that two ships loaded with munitions of war for General Huerta were in the Vera Cruz harbor. Still another rumor had it that ships loaded with munitions of war for therebels was off the Tampico coast.

Hero Guards Archives

Washington, May 8—That Louis D-Antin, hero of the American embassy at Mexico City, has been in danger of his life, but that he is defending the American archives there, was announced by Secretary Bryan today. It was D-Antin who was left to defend the embassy after Charge O'Shaughnessy departed. He held the embassy against the mobs who tried to set fire to it, according to refugees. Bryan's announcement today was the first intimation of D-Antin's predicament.

Will Not Admit It

Columbus, O., May 8.—Late today neither Governor Cox nor Adjutant General Wood would admit that they had received any word from Washington relative to possible movement of the Ohio National Guards.

Mexican Minister Dies

Vera Cruz, May 8.—A rumor was current in Mexico City that Querico Moheno, minister of commerce, is dead, according to refugees arriving here today. Some say Moheno committed suicide when Huerta refused to accept his resignation. Others say he died from unknown causes and was quietly buried.

Armistice Not Violated

Secretary Tumulty declared emphatically that so far as was known at the White House there was no serious complications at Vera Cruz.

On leaving the cabinet meeting members said the question of dealing with the situation at Vera Cruz has been left in the hands of the war department. The position was taken that the United States was entirely within its rights in any movement to reinforce the troops now in Vera Cruz despite the armistice attendant upon the mediation negotiations. It was pointed out that the armistice would not be violated by sending troops into territory already occupied by the United States.

Carranza Gives Orders

Washington, May 8—Gen. Carranza, chief of the constitutionalists forces in Mexico today, notified Rafael Zubaran, his minister of the interior, representing his interest in Washington that he has issued instructions to his military chief to continue his campaign against the federals at Tampico and Mazatlan.

Neutral Zone At Mazatlan

Washington, May 8.—There will be no further attacks upon non-combatants by bombs at Mazatlan, as Admiral Howard reported that General O'Bregon, the constitutionalist leader, has agreed to the establishment of a neutral zone. Mazatlan has not surrendered to the rebels.

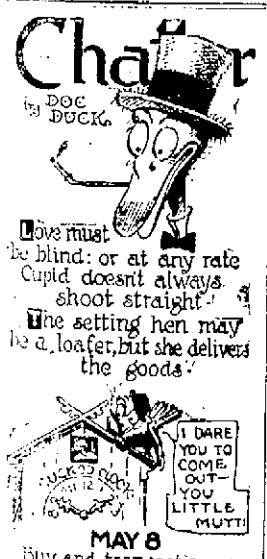

APPEAL IN THAW CASE FILED

Concord, N. H., May 8.—William T. Jerome, special attorney for New York in the Harry K. Thaw extradition case, was expected to file an appeal this afternoon from the decision of Judge Aldrich, which was favorable to the fugitive.

MEMORIAL SERVICE FOR NATION'S DEAD HELD MONDAY NEXT

Washington, May 8---The armoured cruiser Montana, bearing the bodies of the 17 sailors and marines killed during the occupation of Vera Cruz is due to arrive in New York harbor about one o'clock Sunday afternoon.

Memorial services at which President Wilson will voice the tribute of the nation will begin at the navy yards at 11 o'clock Monday morning. Arrangements had not finally bee completed today but it was annouced they would be brief and simple.

WIFE WANTS BECKER TO TELL HIS STORY ON WITNESS STAND

New York, May 8—Unless there are developments to force his counsel to decide to the contrary, Lieut. Chas Becker will testify in his own defense at his trial for the murder of Herman Rosenthal. This course is being urged by the defendant's wife. She is exerting her influence to have her husband take the stand and tell that he has been made the victim of a conspiracy.

Mrs. Becker has pointed out to her husband that his own testimony would be of more effect than the stories told by a score of witnesses.

Attempts to introduce the confession of "Dago Frank," made at the time of his execution, will be opposed by District Attorney Whitman. It is likely to become the center of a legal battle that will have to be decided by the court of appeals.

Bourke Cochran probably will take no active part in the trial at present, but is expected to make the closing address for Becker.

Mr. Whitman is upreparing evidence to show that Cochran declared the proceedings before Justice Seabury to be "not a trial but an assassination." Cochran has declared this untrue and asserted he would repudiate the whole thing if called in contempt proceedings.

Jury Almost Completed

New York, May 8.—After the jury which will hear the Becker murder trial lacked only one man to make it complete, the number of jurors was reduced to ten when Justice Seabury announced that Dwight W. Custer had been excused for personal reasons. Attorneys in the case were confident of securing a jury before night.

Application was made by the widow of "Leftie Louie" to be excused from testifying.

WILSON-McADOO WEDDING CAKE CUT

Washington, May 8.—The next White House bride, according to the omen of the ring hidden in the wedding cake distributed at the Wilson-McAdoo nuptials, will be Miss Helen Woodrow Bones, cousin of the president and a member of the Wilson family. Miss Bones drew the ring after the cake had been cut by the bride.

The piece of money hidden in the cake, which predicts the coming of riches, Franklin Houston, son of the Secretary of Agriculture, and Nancy Lane, daughter of the Secretary of the Interior, by the same find, was marked for the best luck in the world.

Two Years Is Held Term Of Co. Clerks

Columbus, O., May 8.—Terms of county clerks are for two years, as provided by the law of 1906, and not for three years, as specified by the Ohio constitution of 1851, the court of appeals held today, Judge Ferneding presiding.

A writ of mandamus to compel Governor Cox and Secretary of State Graves to issue to George Young, clerk of courts in Seneca county, a commission for three years was refused. The case will be carried to the Supreme court.

The decision makes necessary the election next fall of clerks of courts in all Ohio counties.

SPRINGFIELD SHERIFF GETS PECULIAR NOTE

Springfield, O., May 8.—"Notice—Follow directions of the map and you will be rewarded. This is a bluff." This was a note attached to a neatly folded map which led Sheriff F. C. Funderburgh and deputies to the farm of Samuel White, just west of this city, this afternoon, on what the sheriff believes is a murder mystery.

On the map which outlines White's farm a stump is indicated. "Body buried here" are the only words on the map as giving a clue to the mystery. The sheriff thinks the murder might have been committed by a gang of workmen employed in the construction of a power house on the White farm.

MILITANT SENTENCED TO THE PEN

Leeds, Eng., May 8.—Lillian Lenton, militant suffragist was today sentenced to a year's imprisonment for setting fire to Westfield House, Doncaster, in June of last year.

Miss Lenton, while awaiting trial for the crime, which she confesses, was released after a hunger strike. She disappeared for almost a year, but was rearrested a few days ago in Brighton.

BOAT HITS BRIDGE PIER

Steubenville, O., May 8.—Four barges under tow of the steamer Cruiser crashed into a bridge pier in the Ohio river today, scattering 150,000 bushels of coal in deep water. The loss is $25,000.

TAX AGENT' VISIT

Chillicothe, O., May 8.—Real Estate and Tax Agent Cox of the Norfolk & Western railroad, who has headquarters in Norfolk, Va., is in the city conferring with Tax Commissioner Scott concerning propert yowned by the N. & W. in Ross county.

SAN LUIS POTOSI HAS FALLEN

Washington, May 8.—San Louis Potosi has fallen into the hands of the constitutionalists, was the information which Secretary Bryan transmitted to one of his callers today.

MILLIONAIRE DEAD

Chicago, May 8.—Alexander B. Scully, millionaire president of the Scully Steel & Iron company, who worked his way up from a messenger boy for a telegraph company, is dead at his home here after an illness of several months. He was 57 years old.

NEW YORK TO AUTHORIZE WAR LOAN

Albany, N. Y., May 8.—A bill to authorize the governor to negotiate a "war loan" not exceeding $100,000 for the use of the National uards was introduced in both houses of the state legislature today.

TOD'S MANAGER

Columbus, O., May 8.—David Tod, of Youngstown, candidate for governor, today selected Attorney Dwight Harrison, of Columbus, as his campaign manager. At the same time he said he would open up state headquarters here.

Berlin, Germany, May 8.—The report of the loss of a German military aeroplane at Essen, 22 miles south of Berlin, reached here today. An investigation was ordered by authorities.

GENERAL STRIKE OF MINERS CALLED OFF BY EXECUTIVE BOARD

Indianapolis, Ind., May 8.—The executive committee of the United Mine Workers of America today decided against a general strike of 500,000 miners, which has been ordered by many locals as a protest against conditions in the Colorado coal fields.

In a statement issued today the committee declared it is better for all miners outside of Colorado to remain at work that they may better aid the Colorado strikers. If conditions do not improve a general strike may be ordered later.

Must Surrender Guns, Etc.

Trinidad, Colo., May 8.—All arms and ammunition of the strikers must be turned over to the United States troops by Monday, according to a proclamation issued by Col. James Lockey, commanding the regulars here.

FREAK STYLES DOOMED SAYS GARMENT MAN

New York, May 8.—At the opening of the Cloak, Suit and Skirt Manufacturers' convention here today, President J. B. Hovland, of Chicago, said:

"That goodness knows the time has passed for freak styles in women's clothes and the day of sane fashions has returned. After next fall men will not be ashamed to see their wives dressed in the season's fashion."

Councilman Killed In Auto Accident

Youngstown, O., May 8.—David Miles, a city councilman, is dead and Joseph Kennedy, of the Youngstown Sheet & Tube company, may die as a result of an automobile accident on the Boardman road, five miles from here today. Several other persons were slightly injured between the car which was driven by Miles.

Coal Strike Very Costly To Colorado

Denver, May 8.—A report was submitted to the Colorado legislature today which shows that the strike in Colorado has cost the state, militia pay and supplies, $691,792 to date.

A bill to give the governor authority to close saloons in time of industrial strife was passed by the senate today. A similar bill is pending in the house.

Missouri Moosers Endorse Roosevelt

Kansas City, Mo., May 8—Endorsement of Theodore Roosevelt for president in 1916, absolute disapproval of any amalgamation with the Republican party and endorsement to include woman's suffrage and the county movement unit of prohibition in Missouri are among the resolutions prepared for submission this afternoon at the joint session of the state and county Progressive party.

FACE FRAUD CHARGE

Boston, May 8—Francis Griffin and his wife, Clara Griffin, were arrested at Groton today charged with using the mails to defraud. Government officials claim that by fraudulent representation they secured between $300,000 and $500,000.

It is charged that Mrs. Griffin represented that she had contracts for stenographic work in connection with anti-trust prosecution by federal and state authorities and that owing to the secrecy attending such investigation she was able to obtain from banks the funds she needed.

Walters In Bank

Harry Walters has taken a position at the Ohio Valley bank. He succeeds Paul Rein, resigned.

I tell you it takes a man with linguistic resources t' be a war correspondent. When it comes t' tellin' th' same thing day after day in sixteen different ways so that everybody'll think it's somethin' new, it requires nothin' short of "art." But I guess there's no need t' worry. Th' correspondents seem equal to any demands made on 'em and we'll all have t' admit their stuff is good readin'.

Here's the weather:

Ohio—Rain this afternoon and tonight; Saturday fair.

Kentucky—Fair tonight and Saturday; rising temperature Saturday.

Lehman's

LA FRANCE SHOP

We realize you'll buy as *many* pairs of LA FRANCE as last season.

We are only urgent that you see *the new productions* and find out immediately how *much* you're getting this Spring.

No. 806 is a really beautiful Colonial Model in Sterling Patent Calf, welt, Kidney heel.

No. 706 is the same model in Gun Metal, but with a Cuban heel.

·LA·FRANCE·

FOSTER & HILLS

PAINTING AND PAPER HANGING

DEALERS IN
WALL PAPER, PAINTS AND GLASS
NO. 640 SIXTH STREET

Painters that know how to paint houses, inside or outside. Prices for good work no more than you have paid for inferior work.

OFFICE PHONE 152

RESIDENCE AT 604 EIGHTH STREET. PHONE 7-1884.

MARSH BROS.

HOUSE RAISING COMPANY Brick Contracting
Excavating and Foundation Work

Phone 150R. Office: Room 26 First National Bank Bldg

Don't Parley About That New Spring Suit!

Come to the Famous where there is a wide range to select from and where you are bound to get service and satisfaction. Our showing of spring and summer suits, as well as Gent's Furnishings, was never better or more varied. We are particularly impressed with those suits and so will you be when once you examine them.

Quality stands out pre-eminently—style and snap is everywhere—you can rest assured that you will be among the best dressed men in the city if you get your outfit here.

Suits Range in Prices From $10.00 up to $22.50

See our nobby line of straw hats--special values in Panamas.

THE FAMOUS
FRED STRAUS, PROP.
Old No. 181 W. Second. New No. 511 Second Street.

A Success Habit

There is nothing new in the statement that man is a creature of habit, but have you ever thought of this in connection with saving?

Start the habit of withholding a part of every item of income you receive and deposit it at 4 per cent compound interest in The Royal and you will find yourself going to its office with your weekly deposit almost as automatically as you put the same shoe on first every morning.

The Royal Savings and Loan Co.
810 GALLIA STREET

106 Huntingtonians Hit Sawdust Trail

Collection	
Afternoon	59.82
Evening	216.48
Total	276.30
Total to date	$5,543.23
Attendance	
Afternoon	2,000
Evening	7,000
Total	9,000
Total to date	127,500

Huntington, W. Va., May 8.—Following a sermon near the conclusion of which Billy Sunday issued a dramatic challenge to the world to prove that he has failed to live up to the teachings of the Bible and the professions of Christianity during the twenty-eight years since he took his stand under the cross, one hundred and six people, including several well known men and women, hit the trail at the tabernacle Thursday night. In this number were the members of the Rosensteel Bible class of the First Methodist Episcopal church an organization of young women, some of whom professed Christianity while others expressed a desire to reconsecrate themselves to the service of the Christ.

Mr. Sunday changed his invitation method, asking first that as many as would come down the aisles while the heads of the audiences were bowed in prayer. Many answered this call and many others came afterwards when the personal workers were out among them. The evangelist was excited and irritable, shouting orders at the ushers and at Peacock between his periods of fervent exhortations. The workers were out and Sunday's closing prayer indicated that he was hopeful. He took occasion to extend his personal thanks to the people for remaining during the after service instead of drifting out in squads while the people were trying to get down the aisles to the platform.

Flowers For Mr. Sunday

During the advance service somebody presented a boquet of valley lilies to Mr. Sunday.

Besides the Rosensteel Bible class there was a big delegation from Marshall College and a large number in the space reserved for business women.

There was much applause, especially for the Rosensteel class which received some of the choicest praise in the Rhodehaver stock, and everybody knows who goes to the tabernacle that what plain speaking is to Sunday, diplomacy is to Rhodehaver.

The following is a statement of the collection and attendance:

Banquet To Winners A Successful Affair

A spirit of good will, friendliness and enthusiasm marked the banquet given by the Loyal Daughters of the First Christian Sunday school to the Loyal Men's class Thursday evening, the climax of the eight weeks attendance contest that was won by the men with plenty of points to spare. The women, graceful and gallant, fulfilled their contract when they prepared for the winners one of the most delectable feasts imaginable—a feast that was well worth fighting for and well worth the efforts put forth by that noble bunch of men who never once faltered during the eight weeks of friendly strife. In fact, the winners had not expected anything one-half so fine. They would have been content with sandwiches, pie and coffee. They never had the remotest idea that such a feast would be served, else they might have fought that much harder.

Fully 150 men and women were present and from 7:30 until 10 o'clock the occasion was one big round of joyousness—the most successful affair of its kind ever pulled off by the "church of the cordial welcome." The women had decorated the interior of the church with dogwood blossoms, while on every table ferns and cut flowers were conspicuous, arranged daintily as only women can.

As the hostesses and guests entered the Gay street door they passed down the reviewing line, shaking hands with the pretty women, who were game to the core and who buried all their disappointments under bushels of smiles. Promptly at 7:30 the dinner bell was sounded and from then until 8:30 there was precious little time for anything but eating. Some of the winners really acted as though they had fasted for several days, the way they sailed into the well-cooked viands. To prove that the eatings were all that is claimed for them it is only necessary to recount what was served. There was coffee, salad, baked beans, veal loaf, brick ice cream, lemon pie and cake. And there was plenty, too—none went away hungry.

After the good things were safely stored away, Rev. Brooks assumed the duties of toastmaster, a position he filled with considerable grace and bravery. First were several selections on piano and violin by Miss Rook and Miss Freeman, followed by two vocal solos by Miss Rose Sailer. A piano solo was rendered by Master Roy Woolam. And then came the toasts by Miss Wilda Bowser, secretary of the Loyal Daughters; Mrs. C. M. Howland, president of the Loyal Daughters; F. W. [illegible], president of the Loyal Men; George A. Dilty, vice president of the Loyal Men's Class; [illegible], superintendent of the adult department; Charles M. Howard, [illegible] superintendent; Willis [illegible], assistant superintendent; Dick Millson, secretary-treasurer of the Loyal Men; C. E. Cheyney and others. The program of festivities were brought to a close by a piano solo by Mr. Woolam, an expert on the ivories.

Previous to adjourning, the men and women agreed to hurl a challenge at the classes in the adult department, who occupy the entire lower floor. The contest will run eight weeks and Bibles as well as attendance is to count. A reply to this challenge is expected on next Sunday.

I want to notify the American Insurance Union and Ohio National Life and Accident department that I have removed from Room 422 to Room 316, Masonic Temple. F. B. Hamilton. adv

WHY IRONTON IS HAPPY

There is general rejoicing among business men of Ironton because of the fact that the D., T. & I. has promised to put the so-called merchants' special into service again, June 1st.

The special will make daily trips between Jackson and Ironton and is expected to prove a big boon to merchants of the latter city. It was removed from service shortly after the holiday season last year. The D., T. & I. officials have also decided to pave Railroad street in Ironton and may also install electric cars on the Ironton division, should those in use between Bainbridge and Springfield and Jackson and Springfield prove successful.

Mrs. Brown, bring your husband down and get a new Straw Hat. The London Shop. adv 7-2

Chicago.—After living for ten years within three blocks of each other here, Mrs. Alice Lawder and Mary C. Dawes, sisters, were reunited by a newspaper story telling of the former's son being missing in Mexico. The women had not seen each other for 14 years.

DANDRUFF SOON RUINS THE HAIR

Makes It Lifeless, Dull, Dry, Brittle and Thin

Girls—if you want plenty of thick, beautiful, glossy, silky hair, do by all means get rid of dandruff, for it will starve your hair and ruin it if you don't.

It doesn't do much good to try to brush or wash it out. The only sure way to get rid of dandruff is to dissolve it, then you destroy it entirely. To do this, get about four ounces of ordinary liquid arvon; apply it at night when retiring; use enough to moisten the scalp and rub it in gently with the finger tips.

By morning, most if not all, of your dandruff will be gone, and three or four more applications will completely dissolve and entirely destroy every single sign and trace of it.

You will find, too, that all itching and digging of the scalp will stop, and your hair will be silky, fluffy, lustrous, soft, and look and feel a hundred times better. You can get liquid arvon at any drug store. It is inexpensive and four ounces is all you will need, no matter how much dandruff you have. This simple remedy never fails.

1007-1009 GALLIA ST. BETWEEN FINDLAY AND JOHN

LEVI'S FURNITURE

CASH IF YOU HAVE IT—CREDIT IF YOU WANT IT.

1007-1009 GALLIA ST. BETWEEN FINDLAY AND JOHN

IT IS YOUR MOVE

Whether you're moving or housecleaning you want to brighten up your home with some new furniture and carpets---YOUR BEST MOVE is to Levi's for everything you need---buy at the store that saves you money.

Saturday Flyer
Bamboo Tabourettes
39c
Value 75c

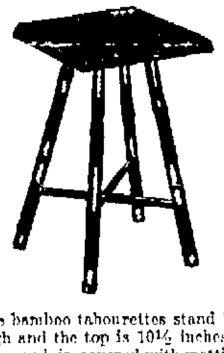

These bamboo tabourettes stand 15 inches high and the top is 10½ inches in diameter and is covered with matting. Just the thing for the porch to stand plants on.

White Enameled REFRIGERATOR
$16.75

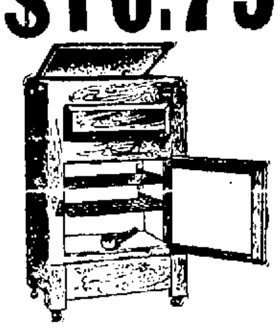

Why not buy a good Refrigerator while you're getting one? This box has a 75-lb. ice capacity and is made of selected hardwood, and the walls are lined with "mineral wool" guaranteed to save ice. It has a removable ice chamber, which can be cleaned easily, thereby making this box a perfectly sanitary one. We are showing a large and complete line of Refrigerators, all sizes, and it will pay you to see them before buying.

DO YOUR SPRING SEWING ON "The Free"

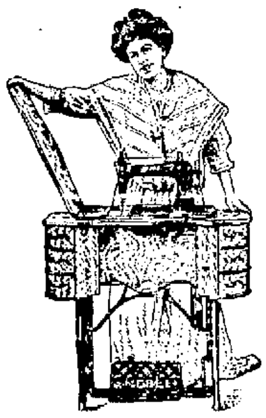

Eight sets of ball bearings make it the lightest running machine on the market today. Insurance policy with each machine. Ten days free trial in your home.

Sold on terms of **$1 A WEEK**

SPECIAL NOTICE: See our complete line of Porch Furniture and Swings before buying. All Swings hung free.

Quartered Oak Bed Dresser Chiffonier $59.50

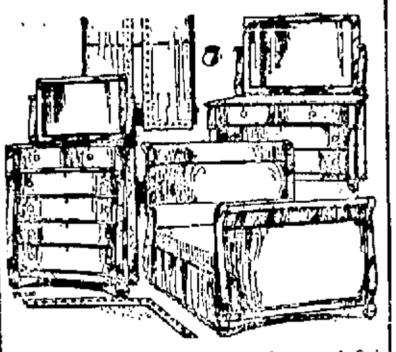

THE DRESSER is made of Quartered Oak and stands 72 inches high, the mirror, a genuine French Plate, measures 30 inches by 24 inches; the top of the Dresser is 42 inches long and there are four well arranged, deep, easy sliding drawers with harmonizing wood pulls. The design and workmanship are strictly high class.

THE CHIFFONIER measures 72 inches high with a French Plate Mirror, size 22 by 16 inches. The top measures 32 inches long and there are two small upper drawers. Otherwise description is exactly like the Dresser, it being a perfect match.

THE BED is a rich new Napoleon design, massive in every detail and it harmonizes beautifully with the Dresser and Chiffonier. Every person contemplating buying Bedroom Furniture should see this great value, which we're offering in this suite.

Pullman Palace Reed Carriage
$22.50

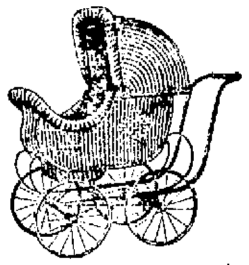

This is the popular carriage this season. This Pullman Palace Reed Carriage is exactly like this picture. Made of flat reed body and hood with large split reed roll sides. It has reclining back and the sides, seat and hood are upholstered with the best grade Princess cord cloth. The body is supported by easy riding springs that are substantially attached to the tubular pushers. The handle is just the right height to make this carriage easy to push. Shown in brown, gray and natural white finish. It has large rubber tire artillery wheels and is fitted with a safety brake. Largest selection of Reed Carriages and Go-Carts in Portsmouth. Stop in and see them before ordering one.

Acid-Proof Brass Bed
$18.75

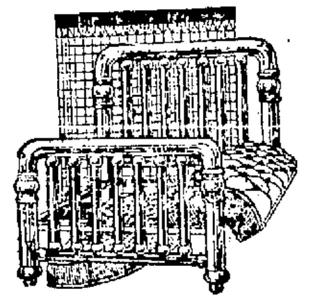

This 2-inch Continuous Post Brass Bed has 14 fillers. Choice of Bright Satin or Velvet finish.

45-lb. Sanitary Felt Mattress, Art Tick **$7.25**

Genuine National Fabric, all Iron Spring **$3.75**

Three Rooms Furnished Complete $114.50

SPECIAL TERMS $10.00 CASH, $2.00 WEEKLY

IF YOU ARE CONTEMPLATING GOING HOUSEKEEPING YOU WILL SAVE 10 TO 25 PER CENT BY BUYING YOUR OUTFIT AT THIS STORE. DON'T BUY UNTIL YOU HAVE SEEN OUR COMPLETE STOCK.

FREE! With every $50.00 sale, Cash or Credit, a 26-piece Roger's Guaranteed Silverware Set consisting of Six Knives, Six Forks, Six Tablespoons, Six Teaspoons, Butter Knife and Sugar Shell.

1007-1009 Gallia Street Between Findlay and John

WANTED! 100 UNION MEN

TO BUY YOUR BLUE SERGE SUIT AT

The New Idea Clothing Company

THEY ARE THE GENUINE ACID TESTED BLUE HAND TAILORED, THE LATEST MODELS, AND WILL HOLD THEIR SHAPE

OUR PRICE $15

THEY ARE BETTER THAN THE ONES ADVERTISED AT $18 AND $20. OUR SUITS ARE UNION MADE WITH THE LABEL. NOT MADE IN SWEATSHOPS. EVERY SUIT IS WARRANTED BY US. ALL SUITS PRESSED FREE FOR ONE YEAR.

306 Chillicothe St **New Idea Clothing Company** Al Hammel Manager

THE STORE THAT SELLS UNION MADE MERCHANDISE

GETS PAID FOR INJURY

The State Industrial Commission Thursday granted an award to Thomas Tibbs, of New Boston, of $72.90, for injuries received recently while in the employ of the Portsmouth Steel company. Tibbs was struck by flying metal when a cylinder head exploded at the plant, and sustained severe injuries which incapacitated him from work for several days. The award of the Commission was granted under the provisions of the Ohio Workmen's Compensation law.

Registration Date Fixed

The board of election has fixed upon Friday and Saturday of next week as registration days for the special bond election of $115,000 to provide money for a new school in the East End and repairs for other public schools of the city.

Will Deliver Trial Sermon

Rev. W. P. Chapman of Madisonville, Ohio, will preach a trial sermon at Pleasant Green Baptist church next Sunday. Rev. Mr Chapman's wife was before her marriage Miss Martha Washington, of this city.

Edgar Witherow left Friday for Dayton where he was called on a business errand.

55 Have Signed

The military company that Harry W. Mathiott was authorized to organize several weks ago, is progressing nicely. Fifty-five have signed up and are ready to go to war at a moment's notice. To effect an organization 100 must sign, as a company with less than 100 is not classified as being up to the war strength. Mr. Mathiott hopes to have the necessary number by the first of next month.

Progressive Farmer

T. G. Jewett, former business man and manufacturer of this city, is constructing a water works at his fine home on the Chillicothe pike. The plant will have enough force to throw water over a three story building and will be of great advantage in case of fire. Mr. Jewett is one of the most progressive farmers in the Scioto valley. Corn on his place had sprouted one week ago last Wednesday.

Building To Be Longer

Harry W. Mathiott, Gallia street shoe dealer, who is erecting a two story brick buildingf on Gallia street, has decided to increase the length of the building from 80 feet to 90 feet. With the additional ten feet the building will extend to the alley. Work on the building has been suspended for several days on account of the bad weather.

NEW BOSTON

William Anderson, who has been employed at the Rudolph Kountz cafe on Gallia pike, was taken into custody Thursday evening by Deputy Marshal Martin Hall, on a charge of drunkenness. G. L. Ware, an N. & W. employee, was locked up by Marshal Will I. Davis Thursday evening on a charge of drunkenness. He was found wandering aimlessly about the village when taken in tow by the marshal.

'Squire William McManes is ill at his home on Ohio avenue.

Allen Adams, Talmage Jones, F. Wolfe, Arthur Smith, George Semmes, Edward Semmes and Clifford Chinn returned from an all day's fishing trip to Dixon's Mills, Thursday evening, with a long string of fish and an armful of fish stories.

The Greater New York floating theater stopped at the village for one performance Thursday evening. The company presented a comedy drama, "Kentucky Gus." The show was spiced with several vaudeville numbers.

The W. O. W. lodge held their regular meeting Thursday evening. Routine business was transacted.

Walter Huselip, who has been suffering with spinal meningitis for several weeks, continues to improve very slowly.

Hazel Hughes, of Rhodes avenue, who had her tonsils and adenoids removed last Saturday, will be able to get out for the first time Saturday.

The Young Ladies' Bible class of the Baptist church are practicing for a Mother's Day program to be given at the church Sunday evening, May 10.

Prof. Charles Davis, who has charge of the music class at the Baptist church, will be on hand to teach the class Saturday evening. He was unable to be present Thursday evening, as he was called out of the city on a business trip.

G. M. Warder, who conducts a second hand store on Gallia pike, moved Thursday from his home in the city to Harrisonville pike and Pine street.

The basement wall at the Baptist church is being coated with 1 inches of cement to keep out the dampness caused by the fill made around the church. Asa Canter is doing the work.

Charles Dixon, steel plant employee, and one of the members of the village council caught a five pound carp in the Ohio river near the lake culvert Thursday afternoon.

Marshal Will I. Davis, who also counts the role of truant officer, had another exciting chase Thursday afternoon when he trailed little Steve Slick to the Ohio river, where he found him fishing. Steve has been absent from school for the past few days. When he caught sight of the truant officer he broke into a run towards home, but Davis caught him before he got home. He was crying bitterly when he faced his teacher. He is one of the lads implicated in robbing the refreshment stand at the ball park.

James W. Bush, of Sciotoville, has completed the plans for Mayor J. S. Davis' picture show on the Gallia pike. The building will be three stories high. The second floor will be divided into eleven rooms, while the third floor will be used as a lodge room. Murt Kehoe, state inspector, will look over the plans Friday. Kehoe's inspection of the plans will save Mayor Davis a trip to Columbus.

The Ladies' Aid Society of the Christian church met Thursday afternoon at the church on Ohio avenue. The afternoon was spent in quilting.

SUN THEATRE CLOSES

The Sun theater on Gallia street closed down indefinitely Wednesday evening. Manager Fitzhugh Lee announced that there would be no more vaudeville at the popular play house this season. A stock company may be booked after the present labor situation adjusts itself. Outside of the wrestling match Saturday evening and the moving pictures the last half of the next week, the house will be dark until the stock company arrives.

Club Meets

The Wilhelmette Club met yesterday afternoon at the home of Mrs. Katie Hill, 1528 Kinney street. Those present were Mesdames Hubert, White, E. White, B. Crenshaw, L. Crenshaw, Woods and Saunders. Needlework was followed by a luncheon. Mrs. Woods will be hostess at the next meeting, 1118 Ninth street, May 14th.

Laying Pipe

Contractor John A. Grimes has reached the corner of Front and Waller streets with the laying of mains for the southern route of the new city water pipe belt line.

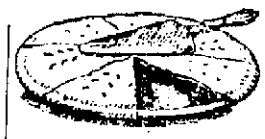

Rich, flaky pin crust made with Presto SELF-RAISING FLOUR

This is the recipe: Seven tablespoons sifted lard, 4 tablespoons cold water, 1 cup Presto, pinch of salt. Heat up with spoon, set away until stone cold. Roll out with as little Presto as possible. Enough for one pie.

Be sure to get Presto Flour and make your tomorrow's dinner a wonder. Recipes in and on every package.

The H-O Company, Buffalo, N.Y. Makers of H-O, Force, and Presto.

GET OUR FREE CATALOGUE OF CAMERAS AND KODAKS

FOWLERS

717 SECOND STREET

Free! Free! Free!

FREE TO EVERYBODY SATURDAY---Cup of Karavan Coffee with cream and cake.

1 25 lb. sack Arbuckles Granulated Sugar	$1.07	1 can Crisco	23c
1 lb. Fancy Smoked Bacon	17c	9 bars Hammer Soap	35c
1 lb. Fancy Breakfast Bacon	22c	Fancy Brooms	25c, 35c and 50c
1 lb. Fancy Bean Pork	10c	100 bu. Cracked Corn	$1.65
1 lb. Fancy Dry Salt Meat	15c	100 lbs. Middling	$1.65
3 fancy Mackerel Fish	25c	100 lbs. Bran	$1.60
1 lb. Red Salmon Fish	12½c	100 lbs. Fancy Hay	$1.10
1 lb. Lake Herring Fish	7½c	1 bu. Fancy Oats	65c
2 dozen Fresh Country Eggs	35c	1 gallon Bright Red Syrup	35c
1 lb. West Jefferson Creamery Butter	33c	1 bbl. Tip Top Flour	$4.73
1 lb. Oleomargarine	19c	1 bu. Fancy Meal	93c
1 dozen Fancy Bananas	15c	1 bar Star Soap	4½c
2 bunches Rhubarb	5c	1 bar Actagon Soap	4½c
10 lbs. Navy Beans	48c	1 bar Fels Naptha	4½c
2 cans Pork and Beans	15c	2 loaves Wrapped Bread	9c
12 cans 10c Corn	75c	5 cans 10c Hominy	25c
1 can Fancy Salmon	9c	3 5c boxes Argo Gloss Starch	12c
1 can 50 lbs. Pure Hog Lard	$5.95	1 10c can Evaporated Milk	9c
1 dozen cans Fancy Tomatoes	95c	2 boxes Jet Oil Polish	15c
1 box Ka-Ko	14c	2 cans Pumpkin	15c
1 box Fancy Mince Meat	8c	1 bu. Fancy Potatoes	$1.00
1 can Fancy Table Peaches	15c	1 dozen Nice Jumbo Pickles	18c
3 10c cans Snow King Baking Powder	20c	1 can "Mighty Good" Steel Cut Coffee	27c
		1 lb. Karavan Coffee	28c

Phone 3 on 627 WM. CANTER New Boston, O.

GET YOUR STRAW HAT AT

RUSSELL'S

FROM $2.00 TO $6.00

COLUMBIA

TO-NIGHT

"PATHE'S WEEKLY"

Showing "Uncle Sam's" warships leaving for Mexico.

"AND HE CAME BACK"

Some more comedy

TOMORROW

"THE VANITY CASE"

Vitagraph two reel special with an all star cast.

"THE CHICKEN INSPECTOR"

YOU LAUGH! YOU SCREAM! YOU YELL!

MONDAY

"TANGLED TANGOISTS"

See BUNNY and Flora Finch trying to Tango.

"THE LAST MAN'S CLUB"

A Most Interesting Drama

Matinee Performance

HIGH SCHOOL CLASS PLAY

"MID-SUMMER NIGHT'S DREAM"

Saturday Afternoon 2:30 o'clock

All Seats 25c

None reserved

Tickets not used at previous performances, good at matinee

THE DAILY TIMES

Subscription, per year $5.00

THE TIMES PUBLISHING CO.
Chillicothe and Front Sts.

M. E. Taylor.................. ......Editors
Wallee Harold.............
George M. Taylor......Managing Editor
Entered at Postoffice at Portsmouth, Ohio, as Second Class Mail Matter

Compromised By Marriage

From the dreary county jail to Hymen's altar, trooped William Swords and Ella Moore, eighteen years of age, Thursday night. 'Squire Byron married the couple, as a compromise of the entanglement in which the two young New Boston people found themselves following an investigation by the probate court.

Swords, charged with the delinquency of the girl, agreed to make her his wife rather than spend months in the Mansfield reformatory.

Home From Funeral

Mrs. Mary Lordier, of Fifth street, returned Thursday night from Cincinnati, where she attended the funeral of her sister, Mrs. Lizzie Collins, aged 62 years, who died of paralysis. She was accompanied here by her brother Patrick Doody, of Wellston. It is his first visit to Portsmouth in fifteen years. Mrs. Collins is survived by her husband, Andrew Collins and two children, Mrs. Loretta Baum and Joe Collins.

To Summer In The West

Carl Black, who is one of this year's graduates of Portsmouth high school, expects to spend his summer vacation at Colorado Springs. His parents, Mr. and Mrs. John A. Black moved to that city recently.

Grocer and Mrs. W. F. Payne of Second and Jefferson streets, spent their half holiday Thursday with relatives at McDermott.

William F. Barbee is repainting his properties in the vicinity of Third and Jefferson streets.

EAGLE EYE SALVE

GOOD FOR THE EYES—AND EYES ONLY

ARE YOUR EYES watery, mattery, weak? Get a 25c. tube of EAGLE EYE SALVE. Use it and avoid granulated lids, growths, styes and other bad results that follow this sure sign of infected eyes. Eagle Eyes for everybody if they use EAGLE EYE Salve.

TERMINALS

F. B. Osborn of the Y. M. C. A. had charge of the Thursday evening meeting at the tabernacle.

Mrs. J. M. Pugh's Sunday school class of 24 young girls will give an ice cream social at the tabernacle Friday evening at 7 o'clock. Eerybody is invited to attend. The proceeds will go towards paying the class pledge on the building debt contracted by the erection of the tabernacle.

Rev. John W. Dillon will conduct the Sunday morning services at the tabernacle.

Rev. L. J. Hopper of the United Brethren church had charge of the noon meeting at the N. & W. wharf Thursday. F. B. Osborn of the Y. M. C. A. conducted the Bible class meeting in the N. & W. tinshop Friday noon.

N. & W. Division Supt. J. T. Carey left early Friday morning for Columbus.

C. H. Brown, N. & W. agent at Columbus and chairman of the Scioto Division Safety committee, arrived in the city Friday noon. He will have charge of the meeting Friday evening at the Y. M. C. A.

The general public, as well as all railroad men, are invited to attend the joint meeting of the Scioto Division Safety committee, Portsmouth Terminal Safety committee and Portsmouth Shop committee at the Y. M. C. A. lobby Friday evening at 8 o'clock. Come and offer your suggestions for safety first. Several members of the different committees will make speeches.

N. & W. extra freight No. 494-1058, in charge of Conductor L. T. Smith and Engineers W. C. Ackerson and D. Rumsey, had the caboose and one car smashed Thursday when N. & W. freight No. 1044-71 ran into the rear of the first train while it was on a siding at the Wayne coaling station. The trai ncrew cleared the track.

Bunch Jones, N. & W. yard detective, caught two fellows stealing brass in the lower yards Thursday afternoon and brought them to the N. & W. offices to General Foreman George Keller. Mr. Keller was on the second floor in Master Mechanic J. S. Pearce's office and Jones told his two prisoners to stay in the downstairs hall until he returned with Mr. Keller. After a few moments had elapsed Jones returned with Keller, but the brass stealers had flown. The last seen of them they were running towards the river bank with Jones on their trail.

The N. & W. clerks' duck pin bowling team will have a new player in their lineup Friday evening, when they face George Wilhelm's "Canvas Backs" for the championship of the city. Ray Duvendeck will roll in the place of C. I. Cheyney, who is to attend the emeting at the Y. M. C. A.

Harry Wagner, who has been ill at his home on Gallia pike with typhoid fever, is recovering very slowly.

A son of Mr. and Mrs. Robert Strother, of Gallia pike, is ill with pneumonia.

Mule Owner Given $10

Was Albert Gilmore's mule a homicide or a suicide?

A jury in Judge Thomas' court Friday thought the animal a homicide and therefore not the death of a violent mule, but the violent death of a mule. A verdict gave the owner $10 damages against the Norfolk & Western.

Gilmore owned a mule and he claimed it wandered onto the N. & W. tracks at Youngs, Ohio, thus flirting with the undertaker and receiving the death it was courting. For the death Gilmore asked $100 damages.

The Norfolk & Western maintained that the animal suicided by walking in front of the train. In sustaining this stand the defense argued that the direct descendant of Maud was an emaciated specimen of the mule family. Despondent over ill health and adverse circumstances, it walked directly in front of an approaching train and sought complete oblivion, said the defense. A short time later the carcass was found alongside the track.

Attorney Philip Jacobs prosecuted the case, while Attorney Will J. Meyer appeared for the defendant company.

Goes After New Leg

George F. Jenkins, well known West Side farmer, left Friday afternoon for Cincinnati to purchase a new artificial limb. Mr. Jenkins had a leg cut off in a saw mill accident thirteen years ago and since then has worn out four artificial limbs.

Gang of Hustlers

Messrs. P. V. Davidson, Pearl Newland Russell Anderson E. C. Hood, Arthur Hore and Homer Thornton are scouting the southern part of Ohio and Kentucky flooding the country districts with Anderson's store advertising material.

Hands Burned

Paul Bauer, a young shoeworker of Findlay street, who has been camping for the past two weeks near Rushtown, was severely burned about the hands by hot grease Thursday afternoon, and had to come to this city for medical attention. Bauer was frying fish, when in some manner the skillet overturned, the grease spilling over his hands and wrists and inflicting severe burns. Dr. Brandin dressed the wounds.

Spurgeon Is Sent to Works

For contributing to the delinquency of Cora De Board, Albert Spurgeon is to spend a term in the Cincinnati work house, Probate Judge T. C. Beatty deciding to send him there.

Spurgeon's sentence would probably have been tempered but [illegible] the court during a hearing Friday morning. Both Spurgeon and the De Board girl are residents of New Boston.

An Extra Performance

The demand of the public has been so great for the reproduction of the Senior class play, "A Midsummer Night's Dream," that Prof. J. H. [illegible] the Board Friday afternoon that the play will be given at the [illegible] Saturday afternoon at 2:30. The price of the special [illegible]

THEATRICAL

Special Pictures at the Columbia

In Pathe Weekly tonight at the Columbia you will have a chance to see Uncle Sam's great warships leaving for Mexico. Besides this special picture, there are a number of interesting pictures of current events from all over the world. They certainly have a great time in the roaring comedy, "And He Came Back," which is also presented at the Columbia this evening. For tomorrow Manager Tynes offers a program of exceptional merit in three thousand feet of film: "The Vanity Case," a Vitagraph special in two parts, with an all-star cast of players. In the motion picture journals this picture is considered as one of the very best of picture productions. The third reel on tomorrow's program is "The Chicken Inspector," a real comedy, featuring that funniest of all picture comedians, Wallie Van. He goes to New York and buys a chicken inspector badge and returning to his little country town, he works his little badge to good advantage. Everybody knows John Bunny and Flora Finch. On Monday they attend a tango party, and not knowing how to dance the ne wtango, they are "wall flowers" until they get tired and then the fun commences when they tango themselves, and before they get through, everything in the room gets the tango craze.

THE FORMAL TRANSFER

River City Aerie, Fraternal Order of Eagles, at a meeting held Thursday evening, expressed its approval of the acts of the board of trustees during the recent negotiations which ended in the transfer of the Elk building to the Aerie. Arrangements for the care and rental of the different portions of the building, were also made at this meeting.

Announcement was made that several of the members were engaged in organizing an Eagles Club, which will be a separate and distinct organization with the exception that all members must belong to River City Aerie or some sister Aerie. The club is being organized for social purposes only.

The promoters hope to have the project in such shape at the next meeting that it can be submitted to the Aerie for its approval.

WANT TO KEEP INTERURBAN

Jackson, May 8. Four separate indignation meetings were held last night by the citizens of Jackson, Coalton, Wellston and Hamden to protest against the action of the Hocking Valley Railroad officials in discontinuing the electric car service between Jackson and Hamden on the Wellston and Jackson Belt Railway.

A delegation of eight citizens was selected to represent the four towns most affected at a meeting which has been arranged with the public utilities commission to be held in Columbus Thursday.

The Wellston and Jackson Belt Railway, which is owned by the Hocking Valley Railroad, has been operating electric cars over its line for 20 years.

COMFORT COMES INSTEAD OF PAIN

Rheumatism, Lumbago, Soreness of All Kinds, Quickly Rubbed Out When You Apply Speedway

[illegible]

VALUE PLACED

Damages of $600 each were allowed Frank Seymour and Leo Sommer, Friday afternoon by the board of county commissioners for land to be utilized in the Scioto bottoms in extending the "Y" road.

Viewers engaged to appraise the bottom lands needed by the county for the road fixed the above named sum as a reasonable amount for the ground. The owners asked $250 but finally consented to accept the established amount.

AUTO PATROL IS HERE

Portsmouth's new combination auto police patrol and ambulance arrived from Cincinnati on the packet Tacoma Friday afternoon. It will be unloaded from the wharf Saturday morning. The machine has been officially designated as "the city service" wagon. The machine is a Buick and was sold to the city by Stanley Prichard.

THE CRITERION

Puts the Wear in Underwear

The Superior Made Union Suit

With closed crotch, long and short sleeves, full lengths and three-quarter lengths.

Handsome Blue Silk Unions at $2.50
White and Ecru Unions at $2.00
White and Ecru Unions at $1.50
White and Ecru Unions at $1.00
Regular sizes and stouts.

We've got the Union Suit right for you at last.

Superior

A PERFECT UNION SUIT

Our B. V. D. Unions

Come in Nainsook, Soisette and Crepe, Quarter and Athletic sleeves. The best values we ever offered, all sizes.

Special qualities at

$1.00 and $1.50

Extraordinary Bargains For Saturday and all next week

BALBRIGGAN UNION SUITS and NAINSOOK UNION SUITS, short and long sleeves, three-quarter lengths and full lengths. A regular 85c quality. Our special price 49c

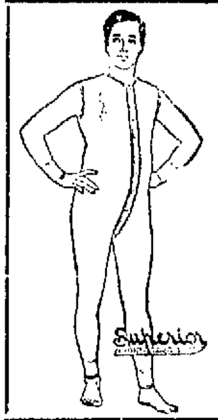

Shirts and Drawers For Men

Balbriggan, Poros Knit, Nainsook and Soisette 25c, 50c, 75c each

Drill Drawers with elastic seam 50c

Scriven Drawers with elastic seam regular $1.00 quality 69c

Men's Athletic Under Shirts, low neck, no sleeves, very thin and cool at 50c

Boys and Children's Union Suits

Balbriggan, Poros Knit and Nainsook

Special quality at 50c

Also Shirts and Drawers 25c

We carry the largest and most varied stock of Underwear in the city.

Always There With The Goods

"The Criterion"

Third and Chillicothe Streets

Your Footwear Needs Are Here

We are showing an exceptionally strong line of Men's and Women's

OXFORDS

Let us fit you—style, service satisfaction guaranteed

We are also strong on Misses', Boys' and Children's Spring Shoes and Oxfords

Chas. Weber

503 CHILLICOTHE STREET

AH, HA! MYSTERY EXPLAINED

It is now reported that the mysterious explosion which excited West End citizens Wednesday afternoon occurred at a Second street home. The occupants were trying to remove some obstructions from a sink when a mixture of chemicals caused an explosion. While all neighbors rushed into the street, this family remained indoors.

A Big Load of Hogs

Dilbert and Charles French of Frost, Ky., brought a big load of hogs to Portsmouth Friday morning.

Quality CUT-Prices!

At the cheapest cash grocery in the city.

Fancy Evergreen Corn of the best quality and fully guaranteed 1 can 9 cents three for	25c
Sweet Brier Tomatoes, full cans of whole, ripe Tomatoes, hand picked, 1 can	9c
Hominy of selected quality 1 can	9c
Peaches in good syrup	12c and 14c
Duff's famous Molasses, 1 can	14c
Sugar Loaf, sweet selected, Corn, 2 cans	25c
River Side Peas, good quality, 1 can	25c
Combination 1 can Corn, 1 can Peas, 1 can Tomatoes	25c
Macaroni, Spaghetti or Noodles, 2 pkgs.	9c
Corn Meal, fresh ground and of the finest quality 2 pounds	5c
Pure Lard, butcher's home made, two pounds	25c
Sweet, half cut, Pickles, just try a dozen	12c
Creamery Butter of the best to be bought, 1 pound	33c
Arbuckles' Coffee 1 pound	22c
Eggs strictly fresh, 20c dozen, two dozen	39c
Soap, Washing Powder, Starch, Tobacco, 6 for	25c
Extra strong, light weight Brooms	25c

Royal Grocery

CLAY AND ROBINSON AVE. PHONE A 1417

GOOD WATCHES CHEAP

We are selling at a special reduced price a thin model Elgin watch in a twenty-year guaranteed gold filled case for $10

Thin model Elgin Watches in solid nickel cases for $5.50

Heavy solid nickel watch made for dusty, heavy work for

$5.50 to $10.00

We are offering some REAL BARGAINS in watches. It will pay you to come in and see them. Every watch fully guaranteed.

OTTO ZOELLNER & BRO.

415 CHILLICOTHE STREET

SEEING BY STRAINING

Probably YOU only see clearly by making an effort—and if so, it is likely that you suffer in various ways; for instance, your eyes will seem weak—will "water" profusely and ache at times.

You may also feel pains outside the eyes—severe headache may be of frequent occurrence. All these things indicate the existence of some small eye-defect which is causing friction—and for which the remedy is correctly adapted glasses.

To fit glasses for these small defects is a difficult matter which can only be accomplished by the scientificall equipped Optician.

Our service is framed upon the most modern lines—every useful scientific aid to accuracy being employed. We recognize that when disease exists an Ophthalmic Surgeon's skill is needed, and we advise a consultation when necessary.

GET SOUND ADVICE

Whatever trouble, serious or slight, you may have with your eyes, do not fail to get experienced advice. We are always willing to give you the benefit of our experience—to tell you exactly what is the matter and what you need. If you do not need glasses we will tell you so at once, and advise you what course to take.

J. F. Carr

JEWELER-OPTICIAN
124 Chillicothe, Near Gallia.

Insured Over 375 Years

A frame dwelling can be insured over 375 years for a sum equal to the sum insured and yet some people will not carry insurance. We will insure your property at reasonable rates and give you service in the best companies doing a fire insurance business.

Phone us at once and we will cover your property.

The Hazlebeck Company

Formerly
The FRANK B. FINNEY CO.
810 GALLIA STREET

PLUMBING

LOVINER HEATING & PLUMBING CO.

Plumbing, Gas Fitting, Heating, Etc.
727 FIFTH ST.
Home Phone X 241. Bell 286-W

LET US

Make that old suit look like new.

We not only bring back the newness, but the shape as well.

Bierley & Yeley

PEEL & CO.
Storage & Auction House

pers to all parts of the world. Estimates cheerfully made at any time. Furniture Packers, Craters and Shippers. Our exclusive Storage and Packing Departments open for inspection every day. 20 years experience makes us reliable.

Warehouse and Office 623 Second Street.

HOME PHONES 1219 and 923

PEEL & CO.

Portsmouth Storage and Auction Co.

First class storage accommodation. Special attention given to packing and shipping. Second hand goods bought and sold. Call on us for prompt and efficient service.

346 GALLIA STREET
Home Phone 401. Bell Main 494

READY CASH

required to buy or build a home will never be accumulated while you are paying rent. If you wait until you have the ready cash in hand before purchasing your home you will probably never have one. The heavy drain for rent will keep you poor.

Under our helpful plan for HOME OWNING you are not required to have the full amount of cash with which to pay for your home. We advance you the money and you pay a portion back each month as you now pay rent. You pay your rent to yourself.

Let us talk the matter over with you.

The Portsmouth Building & Loan Co.
Rooms 23 and 24, First National Bank Building.

REAL ESTATE

Fire, Life, Health and Accident

INSURANCE

P. W. KILCOYNE

1218 Grandview Ave Phone A 1408

PLUMBING

THE SCHMIDT-WATKINS CO.
Plumbing, Gas Fitting and Heating
934 GALLIA STREET
Home Phone 578. Bell 383

W. A. DeVOSS
Architect
Removed to
Rooms 37 and 38
First National Bank Building.
Phone 474.

Real Estate!

Large new 6-room home on Sixth street near Offnere, bath complete, sliding doors, pantry, front and rear porch, basement under entire house, would make fine workshop; $300 cash, balance as rent $3800

Good 6-room house, Third street near Gay, water, gas, cistern; a bargain $2000

Large 7-room house, Third street near Court, bath complete, front and rear porch, cellar, house could be used for two families, large two-story barn, street assessments paid; $300 cash, balance as rent $3500

Nice 4-room cottage, Eleventh street near Chillicothe, water, gas, large lot, street assessments paid; vacant $1600

Nice 4-room cottage, with bath, cellar, front and rear porch, pantry, cistern, Summit street $2550

Large 8-room house, Eighth street near Campbell Ave., bath, pantry, cellar, cistern, large barn $3100

Houses and lots in all parts of the city. Cash or easy terms.
Loans arranged.

WERTZ

724 FOURTH ST. EVERYTHING IN REAL ESTATE. PHONE 1497

REAL GOOD REASON WHY

Some are curious to know why we are so insistent in urging every one to save.

Well, there is the best reason in the world. A community isn't any different from those who form it. If a man saves, he becomes prosperous and nine times out of ten, more serene and pleasant as a neighbor and companion. He builds up a good reputation of solidity and reliability for himself.

So with a community. If its people generally are thrifty and saving, business therein becomes safer, the town prosperous and its fame as a solid, dependable place goes abroad, one of the best assets to its prosperity.

A bank lives off the success and prosperity of the community, not upon its failures and its retrogression. Personally we rejoice in the success of our friends, patrons and neighbors and it is our pleasure to dwell in mutual good will and content with them, and, of course, we want to see our own business a success.

So we can help you and you can help us in this saving business. That's fair.

The CENTRAL NATIONAL BANK

HOME FOR SAVINGS. 809 GALLIA ST.

Made Quick Find

Alex Gloekner advertised in these columns Thursday afternoon that he had lost a cover for a cel, whatever that may be. When he opened his store Friday morning a man was there with the article. It cost Mr. Gloekner ten cents to recover the lost property. It was the quickest and biggest returns, proportionally, he ever got on an investment.

Maybe you have not lost anything, but there are ways in which you can use these columns just as profitably as he did.

Calvary Commandery No. 13 will meet Friday evening, May 8, at 7 o'clock. Work in the Order of the Temple. Open in full form. Drill team be present.

BEN HUR NOTICE

Regular meetings every Friday evening at 7:30. Visiting members welcome. Fifth and Chillicothe. adv

WANTED

WANTED:—Carpets to clean. We make rugs out of old carpets. Portsmouth Carpet Cleaning Co., Eecare & Klingman, Home phone 199. 24tf

WANTED:—Paper hanging and wall paper cleaning. Al Reiniger Phone Y 1267. 14tf

WANTED—You to know there is an up to date notary public located in Fullerton. Writes deeds, mortgages and wills correctly and with despatch. Legal prices only. Address Frank M. Griffin, Box 25, Fullerton, Ky. 20tf

WANTED:—If you want to buy, sell or trade, phone H. A. Bierley. Phone 1499. 28-10t

WANTED:—Sewing to do at home or will go out by the day, by competent dressmaker. 1410 Findlay St. Mrs. O. B. Comer. 28-12t

WANTED—Housekeeper, middle aged woman preferred. Address H. care of Letter Carrier No. 2. 5tf

WANTED:—Paper hanging and painting. Van Dyke, 827 6th St. Phone A 967. 29tf

D. A. SERGE, contract for plastering and cement work 923 10th St. Phone A 1185. 1-12

WANTED:—First class window trimmer and card writer at 1626 Gallia St. 7-2

WANTED:—To buy refrigerator holding 50 to 100 pounds of ice. Call at 1626 Gallia St. 7-2

WANTED—Pasture without wire fences for two year old colt. Call Bud Stahler. 7-2

NOTICE:—Whitfield cleans wall paper clean. Phone X 608. 7-6

WANTED:—Work to do by the day. House cleaning or washing. Rose Burnett, 1115 Gay. Phone A 1178. 7-3

WANTED:—Man for general work. 1810 Jackson. Apply at 1 o'clock afternoons. 7-3

WANTED:—An experienced girl. References required. Mrs. Alan Jordan, 4th and Court. 8tf

WANTED—2 men to drive teams. Call Barney's store, Wheelersburg, O. 8-2

WANTED: To do house work. Phone 3509. 7-3

WANTED:—All kinds of electrical work. Portsmouth Electric Co. Phone B 953. 7-3

WANTED:—Agents for Swift's fertilizer, good proposition. Address Swift & Co., Cleveland, O. 7-6d 2w

PHONE A 314 and let Haaf deliver your packages. Calls given prompt attention. 141 2nd. St. 2tf

WANTED:—Girls for general house work. Girl clerk. Men laborers for work out of city. Help Employment Bureau, 615 2nd. Phone A 995. 6tf

WANTED—Everybody to know that the Underselling store from 525 2nd St., Portsmouth, O., have moved to 172 Gallia Ave., New Boston where we have a fine line of new ladies', gents', youths' and children's furnishings, shoes and notions. Also a fine stock of new and up to date millinery goods at 50c on the dollar cheaper than can be bought elsewhere. G. M. Warder, manager. Home phone 3-1466. 6-3

WANTED: Experienced cook. 1102 4th. Phone 1649. 6-3

WANTED:—To buy from owner 5 room house on Hill. Call at 1226 Linden. 6-3

WANTED—Experienced girl for general house work. Apply at once. Mrs. O. W. Price, 1750 5th. 6-3

NOTICE:—For prompt package delivery call John Collins, 1616 7th. Phone A 1146. 6tf

WE HAVE MOVED

We wish to announce to our many friends and patrons that we have moved from 821 Gallia street to 531 Gallia, opposite the Columbia theatre. We are pleasantly located and ready now to furnish you with the new nobby Spring suits. Suits made to measure and made to fit at $20 and up. See our new line of spring and summer patterns.

Suits repaired and pressed. A trial will convince you that McGarry knows his business.

Richard McGarry
531 GALLIA STREET

FOR SALE

FOR SALE:—Old furniture, two sofas and bureau. Henry Nessler, Piketon, O. 7-3

FOR SALE—22-foot launch, with 12 h. p. Gray engine. Call 716 10th St. 7-9

FOR SALE:—Store fixtures, ice cream chairs, candy case, etc. 423 Bond St. 7-3

FOR SALE:—5 year old horse and buggy. 722 10th. 7-3

FOR SALE:—Good mare, eight years old, adaptable to wagon. J. W. Mitchell, West Side. Phone 2310. 7-3

FOR SALE—4 room cottage, corner lot, 43 ft. front on Hill. $2300.

6 room two story 7th., bath, $100 down, balance monthly payments $2600. P. W. Kilcoyne, 1218 Grandview. Phone A 1408. 7-3

FOR SALE:—2 fresh cows. 1216 Front. 7-3

FOR SALE:—Blooming geraniums and other plants, 10c on up at 611 9th St. 8-2

FOR SALE:—Or rent farm. G. C. Clark, Sciotoville, O. 8-4

FOR SALE:—Cottage, 1808 11th Phone A 1038. 5-10

FOR SALE:—Driving horse, buggy and harness. Together or separately. F. H. Watkins, grocer. 1tf

NOTICE:—When you want prompt package delivery call Dick Bostwick. 12 Waller. Phone Y 404. 9tf

FOR SALE:—Small supply of stereotype mats. Better than paper for laying under carpets. The Times Office. 4-tf

FOR SALE:—Tarpaulins, all sizes at H. S. Grimes, Elk Bldg. 24tf

FOR SALE:—Or trade. A 1913 model 7 horse power twin cylinder motorcycle. Recently overhauled and re-enameled. Has tandem attachment and complete equipment, including head and tail lights, Prest-O-Lite gas tank, tire chain, extra inner tube, tools and spare parts. All in first class condition. Cost $340 when new. Will sell for $275 or will exchange. What have YOU to trade? Phone X 1195 or address "Motorcycle," care of Times Publishing Co. 2-7

FOR SALE—Diamond ring, gold Elgin watch and chain, two sets of books, good rifle, all cheap. Call 841 7th. 1tf

FOR SALE:—At a bargain, modern 6 room house, Franklin Ave. near Hilltop engine house.

One 6 room house, centrally located $400 cash, balance monthly.

Fine building lot on Chillicothe Pike, 33 ft. front. Price, $1,000.

200 acre farm four miles below Portsmouth two houses. Price $2650. Growing crop extra at reasonable price.

40 acre farm, also dwelling and store building including stock general merchandise in nearby small town. Call either H. A. BIERLEY or LEW LOWRY. Phone 1499. Offices Security Bank Bldg. 8-2

FOR SALE:—Beautiful building lots. One square from car line, two squares from new Lincoln school, having frontage 35 and 40 feet. Concrete sidewalks, paved street. Above high water mark. For particulars see Irene Huston, residence 1815 Chillicothe Pike. Home phone 187, 2 6

FOR SALE:—Ford roadster, first class condition. 1215 17th. 4-6

FOR SALE:—Jersey cow and calf, 1740 Gallia St. 6-3

FOR SALE:—Choice tomato plants. At 1413 4th. 6-3

FOR SALE:—House on hill top car line, east of Grandview. 6 rooms and bath. Never been occupied. Phone A 1038. 8-10

FOR SALE:—Eggs for hatching from my famous prize winning Buff Orphingtons and Indian Runner ducks, 50c and $1.00 per hatching. Also stock for sale. Evan Surran, Home phone 2209. 8-2

FOR SALE:—Metz runabout. Inquire Hilltop Repair Shop, Oakland and Kinney's Lane. 8tf

FOR SALE:—Refrigerator holding 100 lbs. ice. 219 Market. 8 2

FOR RENT

FOR RENT:—3 room flat on Gallia opposite fire department. J. A. Maxwell. 5-4

FOR RENT:—Furnished rooms. Bath. Phone 727 3rd. 5-5

FOR RENT:—House or rooms. Call afternoons. 1525 Gallia. 5-6

FOR RENT:—2 large front rooms furnished for light housekeeping, 819 Findlay, near Ninth. Phone X-598. $4 per week. 27-tf

FOR RENT:—5 room house on south side of Dexter avenue, west of Campbell avenue. Call on Cecil Miller. Room 25, 1st National Bank Bldg. 1-tf

FOR RENT:—Furnished rooms. Bath, 713 Court. 30tf

FOR RENT:—2 furnished rooms. Call at Wallace's second hand store, corner 6th and Gay. 30tf

FOR RENT:—2 furnished rooms for light housekeeping, 2307 Grant St. 6-3

FOR RENT:—4 room cottage, 6th and Boundary. Phone X 1066. 6-3

FOR RENT:—Five room house, 907 Offnere. 4-tf

FOR RENT:—1 large light room in Elk building, suitable for light house keeping. Phone 100. 2-

FOR RENT:—Furnished room with all conveniences, 704 John St. 2tf

FOR RENT:—Furnished rooms for light house keeping, 1233 9th. 17-tf

FOR RENT:—Furnished rooms with board and bath, 2123 8th. St. 17tf

FOR RENT:—4 rooms, all conveniences. Apply Mendel Liquor Co., 3rd and Market. 6-3

FOR RENT:—4 room house. See Mrs. W. C. Ferguson, 711 Court 7-3

FOR RENT:—2 rooms furnished for light house keeping, 717 9th. Phone Y 736. 7tf

FOR RENT:—One 3 room house and one three room flat. Gas and cistern. Inquire at 1304 High. 7-3

FOR RENT:—One front room, furnished, bath. Phone B 922, 1301 Grandview. 6-3

FOR RENT:—Furnished rooms for light house keeping at 113 Jefferson St. Call at 539 Front St. 6-3

FOR RENT—One nice furnished room for light house keeping at No. 1526 Robinson Ave. Phone Y 1421. 6-3

FOR RENT:—2 furnished rooms for light housekeeping; all conveniences. 930 Gallia. 3-4f

FOR RENT:—Furnished rooms for light house keeping, all conveniences, 529 3rd. 20tf

FOR RENT:—4 room house at 716 Kendall avenue. Phone B 193. 23tf

FOR RENT:—6 room house with bath. In good condition. 1638 7th. St. See J. B. Lykins at Salvage. 8-3

FOR RENT:—6 room house at 1118 Findlay. Inquire at 1732 Highland. 8-3

P. E. ROUSH

Painter and Paper Hanger
Phone X 1144. 735 Ninth St.

UNION WORKMEN

BORROW MONEY

From us at LEGAL OHIO RATES and pay off any pressing obligations you may have, or buy what spring supplies you may need. By doing this you save money and have peace of mind. You don't have to worry about a large number of debts.

$20.00 for three months total cost is only $3 00
$30.00 for four months total cost is only $6.33

Other amounts at same rate.

OHIO LOAN COMPANY
(Authorized by the state)
PHONE 82. FIRST NATIONAL BANK BUILDING

Real Estate

Good 6 room house, cistern and cellar, three-quarter acre of splendid garden ground. Price $2250.00

4 room house in good repair with cellar, lot 60x100, on new car line. Price..... $1400.00

One-half cash, time on balance.

4 room cottage, corner lot 60x70. Nice house in good location. Price $1700.00

Good 4 room house and barn, cistern and cellar, plenty of fruit. One acre of ground, good garden land. Ten minutes walk to car line. Price..... $1650.00

New 6 room house, cistern and cellar, one-half acre of ground, 5 minutes walk to car line. Price $3100.00

This is all located in Sciotoville, O. All above the 1913 flood except one. We can arrange terms on all of it.

We have some real bargains in farms at present within easy reach of market. 40 acres 1½ mile of New Boston, on good road, fair 6 room house, good barn, two wells, 10 acres of good bottom land, worlds of fruit. Price $1600.00

80 acres, good 4 room cottage and summer kitchen, fair barn, corn-crib and chicken house, never failing well, 150 bearing trees, none better. On R. F. D., 5 miles of Sciotoville. This is a real bargain, can give possession at once. Time on one-half of it. Price $2250.00

50 acres all level on good road on R. F. D. with telephone connection, 5 miles of Sciotoville, having a 6 room house that is in good repair, fair barn and outbuildings, splendid young orchard. One-half cash. Price $2750.00

6 acres 3 miles of Sciotoville, having 8 room house and barn on pike, 300 yards of school, creek bottom land that is fine, plenty of fruit. A dandy place to garden and poultry raising. Price $2250.00

We have our own automobile and take pleasure in showing you what we have. Both phones: Home Y 16, Bell W 4.

Stewart, Kent and Brant

OBITUARY

Donald Lawrence Stewart

Donald Lawrence, aged 11 years, youngest child of Henry C. Stewart, a stationary engineer at the N. & W. terminals, died at the family home No. 1306 Offnere street late Thursday afternoon from the effects of a surgical operation from which he never rallied.

The young son had been in delicate health ever since he was one year old. Besides the grief stricken parents he is survived by one brother Eugene, and three sisters, Anne, Beatrice and Winnie. He was a member of Trinity Methodist Episcopal church. The funeral will take place from the home Sunday at 12:30 (noon) and burial will be at Lucasville.

The Tritscheller Funeral

Although the funeral of the late Fred Tritscheller, Jr., will be private at the home on Second street Saturday afternoon, all friends of the deceased are invited to attend the services at the Evangelical church at 3 o'clock. Rev. Samuel Lindenmeyer will have charge of the exercises.

James Allen

Says the Irontonian:

"The body of James, aged 3, the son of Mr. and Mrs. Ezra Allen of Portsmouth, who died Wednesday at the home of Mr. and Mrs. Deals, at Tenth and Scott avenue, will be shipped today by Gholson and Sons this morning to Grove, Ky., for burial.

"The death of the little fellow is rendered exceptionally sad by the fact that he and his parents were visiting at the Deals home and had been in this city but two days when the little lad was taken ill with pneumonia, and death followed a few hours later. He was the only son. Members of the family, relatives and friends will accompany the body to Grove, Ky., today."

Mrs. Lillian McLaughlin

Death Friday noon claimed Mrs. Lillian McLaughlin at the home of her mother, Mrs. Emma Strong, 2004 Seventh street. Erysipelas was the cause of the death. She was thirty-seven years of age. Funeral services will be conducted Monday afternoon with interment in Greenlawn.

FOR RENT—Two unfurnished rooms upstairs with bath. 1804 Gallia. Phone B 224. 8-3

FOR RENT:—Furnished room, all conveniences, 831 8th above Chillicothe. 8tf

FOR RENT:—Nice furnished room, all conveniences, 703 9th. St. 8-3

FOR RENT:—Big two-story stable at 1124 Third St. 8-tf

FOR RENT:—Rooms for light house keping, 1313 6th. 8-4

FOR RENT—4 rooms upstairs at 1734 Baird. 7tf

FOR RENT:—Tarpaulins, all sizes at H. S. Grimes, Elk Bldg. 24tf

FOR RENT:—2 nice furnished rooms for light housekeeping. Bath, private entrance. 52- Second. Phone A-1394. 18-tf

FOR RENT:—5 room house 90- 6th. Call Dr. Ruggles. 1-

LOST

LOST:—Pocket book containing $3.55 and baby's ring. 521 Boundary. Phone A 1162. 5-3

LOST:—Copy book, containing money and railroad pass. Return to 1214 Franklin Avenue. Reward. 8-3

Roy C. Lynn

UNDERTAKER AND Funeral Director
Auto Ambulance Service
BOTH PHONES 11

F. C. Daehler Co.

Funeral Directors
—AND—
Undertakers
BOTH PHONES

GEORGE PFEIFFER
Undertaker & Funeral Director
Lady Assistant
Home Phone 94. Bell Phone 94 R.
739 Chillicothe St.

Johnson Slashed By Brother-In-Law

Resenting alleged insinuations directed toward his sister led to an altercation between Paul Johnson, of Louisa, Ky., and his brother-in-law, William Caldwell, at the latter's home at 1235 Ninth street, about 10 o'clock Thursday evening, in which Johnson was painfully slashed in the neck with a knife wielded by his sister's husband. The wound, while not of a serious nature, was quite painful, extending about four inches from below the right ear to the point of the chin.

Johnson rushed to a nearby telephone and notified the police, but when Officer Flowers arrived his assailant had escaped. Officers Cooper and Flowers kept up a search for the knife-user throughout the night, but he had made good his escape. The officers learned that a man answering his description was seen to board a freight train near the N. & W. depot soon after the cutting occurred. It is thought that he was headed for Huntington, W. Va., his old home.

According to Johnson's version of the affair, he and his brother-in-law had been drinking during the evening, and after making the rounds of the various saloons, started for home. When they reached the sidewalk in front of Caldwell's home they engaged in an animated discussion over Mrs. Caldwell, during the course of which Johnson claimed Caldwell made statements reflecting upon her character. He resented the statements, whereupon Caldwell left him and entered his home. Johnson was not satisfied with this, however, and started in pursuit.

Going to the rear of the house he attempted to force an entrance, and was met by Caldwell, knife in hand, who took one lunge, the knife penetrating the skin near the right ear. Johnson then went in search of the police, to whom he narrated his troubles.

DAY'S DEVELOPMENTS IN STRIKE SITUATION

Shoe manufacturers reported substantial gains in the number of employees at work at the respective plants Friday, adding that gains have been made every day during the week. They say that the new employees are drawn from the union ranks and from the ranks of the non-union workmen which have remained out ever since the strike started.

Next week is expected to mark the arrival of a large number of foreign workmen, who are coming here from the different shoe centers of the East and Middle West in response to letters from local manufacturers. The manufacturers have been scouring the country for the past week or ten days in search of skilled workmen and it is said that the fruits of their endeavors will be apparent next week. It is further stated that the manufacturers are dealing with the men individually and not through any agency, informing them of conditions as they exist here at this time.

Strike leaders deny that there are desertions from their ranks, and say that the roll calls during the past week substantiate this claim. The Cutters' Local held its regular meeting Thursday evening, and the roll call showed all of the men in line, they claim. It was the fourth local meeting of the week.

COMPENSATE WORKMEN FOR THE LOSS OF TIME

Columbus, O., May 8—A workmen's compensation act for loss of time by constitutional diseases, was recommended today by Dr. Davis Esall, of Harvard University, in a speech made today before the Ohio State Medical Association in session here. He is a foremost authority in occupational diseases. He declared that persons who lose time on account of these diseases should be compensated the same as for accidents.

Dr. Robert Abbe, senior surgeon at St. Luke's hospital, New York, told the medical men that radium had cured some forms of tumor and had retarded some forms of cancer, adding years to the life of the patient.

Mr. and Mrs. A. B. Vorheis returned to Cincinnati Friday after a week's visit with Attorney and Mrs. George D. Scudder, of Fourth and Washington streets.

BIRTHS

A son was born Friday morning to Mr. and Mrs. Hugh Wilson of Front street. The family recently moved here from Kentucky.

6 PER CENT cash dividend by THE CITIZENS SAVINGS & LOAN ASSOCIATION COMPANY for 23 CONSECUTIVE YEARS.

LOANS REDUCED and INTEREST charge DECREASED faster than any other plan.

Accounts from $1.00 to $10,000.00 solicited.

THE HUTCHINS & HAMM CO.
Rooms 21 and 22 First National Bank Building

Every Night —a Sunkist Orange

Every member of the family should eat Sunkist Oranges just before retiring at night. Eat them at meals and between meals. For no other fruit ever better insured good health.

Heavy with luscious juice, sweet and delicious. They are free-peeling and so tender-meated you can eat them whole without losing any juice.

Sunkist are tree-ripened, glove-picked, tissue wrapped, and shipped right from the tree, so are always fresh and full flavored.

Will you buy merely "oranges," or will you get "Sunkist?"

Prices are low. Get a dozen now.

Sunkist Oranges Sunkist Lemons

Sunkist Lemons, madam, are the equal of Sunkist Oranges in quality—practically seedless, juicy and richly flavored. Serve them with fish and meats—they are the best looking lemons. Try using their juice wherever you now use vinegar. See what you're missing by going without the Sunkist Brand.

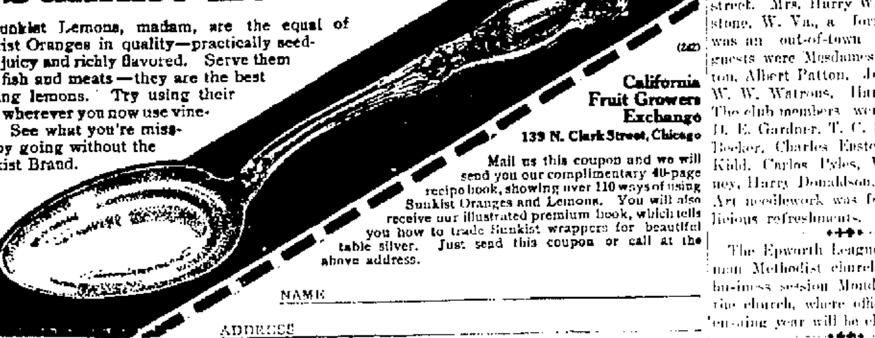

(242)

California Fruit Growers Exchange
139 N. Clark Street, Chicago

Mail us this coupon and we will send you our complimentary 40-page recipe book, showing over 110 ways of using Sunkist Oranges and Lemons. You will also receive our illustrated premium book, which tells you how to trade Sunkist wrappers for beautiful table silver. Just send this coupon or call at the above address.

NAME ______

ADDRESS ______

SOCIETY

Miss Irene Pugh entertained a few friends last evening at her home on Hutchins street. Music was rendered by Miss Ruby Henberlin and Miss Susie Beaver. Dancing was indulged in, after which refreshments were served by the mother of the hostess, Mrs. Richards, and Mrs. O. T. Healerlin. Those present were Misses Ruby Heaberlin, Anna Tracy, Susie Beaver, Edna Arthurs, Messrs. Henry Wall, James Lynn, Orville Roberts, Fred Klingman, Charles Beaver and Frank Jordan. When the time came to depart for their homes it was raining so hard that the young women were compelled to spend the night at the Richards home, so the social gathering was turned into a house party.

++++

Mrs. William Lowry was hostess at this afternoon's meeting of the T. H. B. at her home on Logan street. Mrs. Harry Walker, of Keystone, W. Va., a former member, was an out-of-town guest. Other guests were Mesdames William Patton, Albert Patton, John McMillan, W. W. Watrons, Harry Mathiott. The club members were: Mesdames H. E. Gardner, T. C. Beatty, Henry Becker, Charles Easterday, Ernest Kidd, Carlos Pyles, William Journey, Harry Donaldson, W. A. Quinn. Art needlework was followed by delicious refreshments.

++++

The Epworth League of the German Methodist church will meet in business session Monday evening at the church, where officers for the ensuing year will be elected.

++++

Mrs. Harry Walker, who recently moved to Keystone, W. Va., is visiting at the home of her brother, Mr. Clendenning, of Park avenue.

++++

Mrs. Anna Adams and Mrs. T. B. Lawson will be in charge of the Bigelow Methodist bake sale Saturday afternoon, at Hansen's store.

++++

Miss Stephanie Holman delightfully entertained the T. B. C. last evening at her home on Eighth street. Mrs. James Henry, of Cincinnati, was a guest. Those present were Mesdames Clemens Switalski, Albert Jordan, Misses Addie Spencer, Anna Merrill, Isabel Musser, Pearl White, Louise Bourgholtzer, Mame McGuire. The absent members were Miss Edna Streich and Mrs. Fred Lorey. Dainty refreshments followed the needlework. The next meeting will be held at the home of Mrs. Albert Jordan.

The Ladies' Aid Society of the German Methodist church met yesterday afternoon at the home of Mrs. F. L. Marting, who was assisted by Mrs. C. Eld and Mrs. F. C. Herms. At the end of the meeting ice cream and cake were served. The next meeting will be held at the home of Mrs. Fred Gaehler.

++++

Mrs. O. T. Henberlin has returned from a few days' visit with friends in Huntington, W. Va. While there Mrs. Heaberlin attended the Billy Sunday meetings.

++++

The Misses Alice and Lizzie Haley, of Wheelersburg, spent Thursday in Columbus, where they went to see their sister, Miss Anna Haley, receive the white veil at St. Mary's of the Springs convent. Miss Haley will be known in the future as Sister Veronica. Before entering the convent about a year ago she was a teacher in the High school at Wheelersburg.

++++

Miss Katharine Deaterle of Roanoke, Va., who is spending her vacation with relatives in this city, went to Columbus this morning to spend a few days with her sister, Miss Sophia Deaterle, who recently entered Mt. Carmel hospital to study for the profession of a trained nurse.

++++

The Gibbons Literary and Social club held an interesting meeting last evening when Messrs. Dan Flannigan and Aloysius Sommer were the committee in charge. At cards Mrs. Fred Mantel won the first prize, a picture. Carl Boren won the prize for men, a flashlight. The cards were followed by dancing. The next meeting will be held next Thursday evening in St. Mary's hall, where Messrs. Joseph Kerrigan and Carol Augustin wil lbe in charge.

++++

A suffrage program was rendered at the West Portsmouth W. C. T. U. meeting at the Woman's Club parlors Thursday afternoon at 2 o'clock. At the end of the business a program was given as follows:

Song—It's Coming.

Scripture lesson, John 20th, by the president, showing that our Savior sent a woman to tell of His resurrection. Peter and John had been at the tomb before Mary. He chose a woman to tell the sacred story.

Prayer—Mrs. Coverston.

Reading, "Three Dreams In a Desert"—Mrs. L. M. Ricker, describing the evolution of woman from the fall to the present time.

Two new members were received. Dismissal — Temperance benediction. The union meets the first Thursday in each month at the club rooms at 2 o'clock and the third Thursday in each month at 7:30 at some home. Everybody welcome.

++++

Miss Blanche Carrier has received from M. H. F. Kinsey of Portsmouth a copy of his latest instrumental composition, entitled, "The Boy Scout March," and dedicated to the Boy Scouts of America. Mr. Kinsey has composed several instrumental pieces. He is selling this one for the benefit of the Boy Scout movement. Mr. Kinsey is Boy Scout Commissioner in the district of which Portsmouth is the headquarters, and his heart as well as his talent, is in the great work for boys.—Ironton Register.

++++

Mr. and Mrs. Thomas Brand and daughter, Mrs. Clem Switalski, were the guests of Mrs. T. J. Coe, of the Hilltop, Thursday.

++++

Mr. and Mrs. W. G. Martin and children will leave next week for Kansas City for a visit with relatives.

++++

The Little Scioto Quarterly meeting will convene with the Hutchins Street Baptist church on Saturday, May 16, at 9:30 a. m. The session will continue over Sunday, the 17th. This quarterly meeting organization consists of thirteen Freewill Baptist churches and the Hutchins Street and Wait's Missionary, or regular Baptist churches. A large delegation from the churches is expected, as business of special importance is to be considered.

++++

Mrs. J. L. Trenthart and daughter, Miss Alice, of West Seventh street, left today for Washington, D. C., to participate in the equal suffrage demonstration on behalf of the Federal Suffrage Amendment, after which they will go on to Richmond, Va., to visit Mrs. Geo. P. Johnson, daughter of Mrs. Trenthart.

++++

Mrs. James Henry left today for her home in Cincinnati after visiting relatives in this city, and in two weeks Mr. and Mrs. Henry will move to St. Louis, Mo.

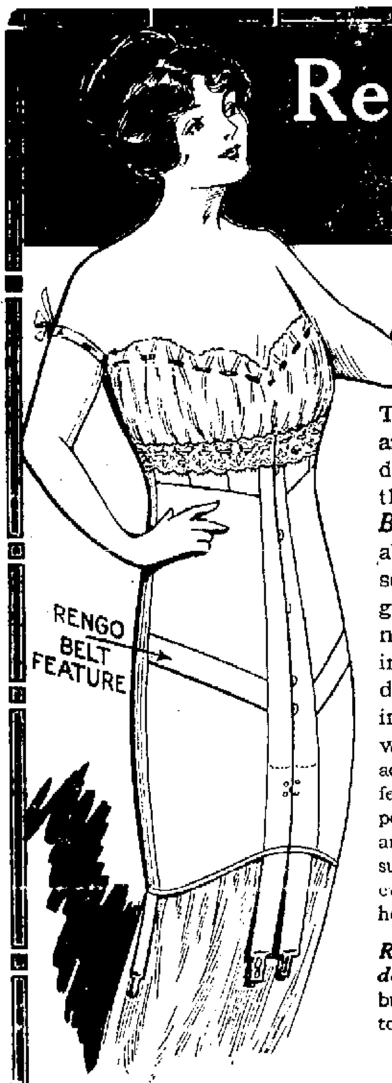

Rengo Belt
Reducing Corsets

are splendid comfort-producing garments for stout and medium women.

The new Low Bust Models are scientifically tailored for abdominal and hip reduction—across the front is the now famous ***Rengo Belt*** feature. By this belt the abdomen is reduced and supported so that the wearing of these garments for long periods does not produce the "worn-out" feeling so common with other reducing corsets. And of equal importance is the great strength which the ***Rengo Belt*** feature adds to the material. These scientific features give ***Rengo Belt*** corsets the positively necessary strength to withstand any stress put upon them—and thus they support the figure—giving comfort to every wearer without the appearance of heaviness.

Rengo Belt corsets are boned with ***double*** watch spring steel—very flexible but unbreakable—and ***guaranteed*** not to rust.

Prices $1.50, $2.00, $3.00. For Sale by

THE ANDERSON BROS. CO.

Miss Dolly Wise

She is here to answer any and all questions concerning love, matrimony, troubles, woes, etiquette, etc. Inquiries should be addressed to Miss Dolly Wise, care The Daily Times, Portsmouth, Ohio.

Miss Dolly Wise:—I am a daily reader of your column and enjoy it very much. Miss Dolly I would like for you to settle an argument that arose between my girl friend and I, over what a "Printer's Devil" is. I said he was an apprentice printer and she said he was a printer that did everything about a printing shop. Who is the printer's devil at the Times office? How old is he? Thanking you in advance I remain patiently waiting. Is my writing and spelling good?
MARY.

I can't tell you who he is but if you will come down I will show him to you. He is 17 years old and is real cute. He hasn't any horns and won't hurt you, so don't be afraid. Yes.

Dear Miss Wise: I would appreciate your advice very much. I am 17 years old and very small. Do you think I will grow larger?
SHORT GIRL.

Sometimes one grows taller after one is 17. Cultivate long lines in your dresses and daintiness in your manner and appearance and your shortness will not be so noticeable.

Miss Dollie Wise:—Please tell me the names of the leading newspapers at Roanoke and Norfolk, Va.
H. T. T.

The Roanoke World-News and the Roanoke Times. At Norfolk there is the Ledger-Dispatch and the Virginian Pilot.

Dear Dolly:—When sending an invitation to commencement exercises to a family who are all friends of my family should the invitation be sent to the Mr. and Mrs. Smith and family?
ANXIOUS.

One invitation should be addressed to Mr. and Mrs. Smith, another to the Misses Smith and the third to the Messrs. Smith. All three are then inclosed in one large envelope, which is addressed to Mrs. John M. Smith.

Dear Dolly:—When you meet a boy friend you know and he doesn't tip his hat, but only speaks, should you speak to him?
MARTHA.

It is very ungentlemanly for a boy or a man not to take off his hat when greeting a lady. I presume the boy forgot. If so greet him coolly and look hard at his hat.

Dear Dolly: Please tell me what will take an ice cream spot out of a grey taffeta dress.
INQUIRER.

Try chloroform or lay a blotter on the stain and set a warm iron on it. Benzine will take it out but I'm not sure it would not leave a ring.

Dear Miss Wise: What will make the neck full and the ankles and arms large?
KITTY.

Deep breathing and gentle massage with cold cream every day will help to plump the neck. You are the first girl I ever knew who wanted large ankles. Small ankles are considered much nicer. I'd be tickled to death if you have small ones. Massage the arms with cocoa butter every day. Eat good, nourishing food, take some exercise every day in the open air and get plenty of sleep, if you wish to be plump and healthy.

Dear Miss Wise: You have helped so many that I thought I would ask you for some assistance. I noticed in your letter to Anxious a few evenings ago you said that superfluous hair could be successfully and permanently removed with an electric needle. Can you give me the address of a reliable person who uses the electric needle? If so will appreciate the name of an experienced person either in Cincinnati or Columbus. Would [illegible] for the name of a person in Co[illegible] [illegible]

[illegible] I cannot advertise any one [illegible] [illegible] not acquainted with any such person, but I know it can be done. You might find them advertised in the Columbus papers.

Dear Dolly: [illegible] in trouble and [illegible] most [illegible] uses bad language and [illegible]

without a reason, what can we do to make the father different?
THE CHILDREN.

Stand by your mother and help her all you can. Try to be patient with the father. Set him such a good example and make the home so pleasant that he can't help but act differently.

Lucasville, Ohio, May 6, 1914.
Dear Miss Wise: Please tell me what kind of a present would be nice and suitable for a girl to give a boy friend for Christmas, birthday or any kind of a present. Also tell me how much amaral, glycerine and hot water to use to make a face lotion for freckles.
HAPPY KID.

Don't give him anything. If you will take my advice, you will not get into the habit of giving presents to the boys. I don't know anything about the face lotion. The only safe remedy I know, of for freckles is lemon juice and buttermilk. They will come back no matter what you use unless you wear a heavy veil. I imagine you look real cute with your speckled face.

Dear Miss Wise: Are black muslin dresses going to be worn this summer?
SALLIE.

One can always wear black muslin, but it is not a particularly fashionable fabric. There are so many other pretty materials that I would not advise you to get black muslin.

Dear Miss Wise: Will you kindly inform me if the prefix "Miss" is proper before an 18 year old girl's name on her card which she incloses with an invitation to commencement exercises?
A SENIOR.

Yes.

Mrs. Charles Rauch has gone to Charleston, W. Va., to spend a week with relatives.

++++

Mr. and Mrs. O. Lane have returned from a three weeks' visit with her mother in Kenova.

++++

Sunday, May 10th, will be observed as "Mother's Day." Colored carnations will be worn for mothers who are living, and white carnations for those who have died. Perhaps many do not know of this difference.

Nothing Makes Cake So Good As

Snow Mellow

You will be only too glad to bake cake at home, once you realize how much more delicious it is than any cake you ever bought. Beat up a tablespoonful of Snow Mellow to make a filling for a big two-layer cake, or one and one-half spoonfuls, if you want a three-layer cake, as shown above. Let the layers cool then spread them thick with Snow Mellow. Set aside a few moments to stiffen. Then build up the layers and spread icing around top and sides. This is one of 28 recipes, shown in booklet furnished by your grocer, with our special beater—both free with every 25c box of Snow-Mellow. Every box makes desserts for seven meals, for four to six people. Buy Snow-Mellow and try it today. If your grocer hasn't it in stock, and you'll send us his name and 25c, we will mail Snow-Mellow with recipe book and beater, FREE. Frank & Houren, Sales Agts., 623 So. Wabash Ave., Chicago.

SPECIAL PRICES FOR SATURDAY

[illegible]	10c
[illegible] Soap	10c
[illegible] Toilet Soap ... 6c and	10c
[illegible] Starch	10c
[illegible] Matches	10c
[illegible] Matches ... 5, 10 and	15c
[illegible] Potatoes	2[illegible]
[illegible] Flour ... 50c to	70c
[illegible] Medal	67
[illegible] ... 12½c [illegible]	1[illegible]

[illegible] Fruits and Vegetables. [illegible] Maple Syrup and [illegible]

[illegible]

Give [illegible] orders early.

J. J. BRUSHART
THE CASH GROCER
931 GALLIA STREET

The Woman's Silk Glove that is demanded regularly—Meyers

Ask any of your friends who have worn Meyers Silk Gloves what they think of them— ask your dealer what happens after each first trial purchase. Both will tell you that no other make is "just as good." Both will verify that once worn, the customers insist upon Meyers ever afterwards and both will give the same reason: Meyer's Gloves are made of beautiful, excellent quality silk of high lustre. They won't wear out at the finger tips. They will properly fit YOUR hand. So sure is the manufacturer and your dealer of this, that they both guarantee Meyers Gloves.

NEW FRESH ASSORTMENTS THIS WEEK

At Mrs. Charles Hall's bridge party yesterday afternoon Mrs. E. D. Stevens won the first favor, a china bonbon dish; Mrs. Harry Miller the second, a pretty picture, and the consolation favor, a pretty pincushion, was presented to Mrs. Paul Esselborn.

This afternoon Mrs. Hall gave a charming thimble party, when the guest list included Mesdames John E. Williams, S. D. Ruggles, Irving Drew, M. B. Gilbert, Maurice Coe, E. A. Powell, Charles Taggart, Charles Fetter, Lucien Doty, J. M. Graham, Mary Damarin, T. B. Lawson, Thomas Hall, R. L. Gilbert, D. A. Berndt, W. G. Williams, P. F. Selby, N. W. Evans, A. E. Everard, T. M. Patterson, G. D. Selby, Henry Hall, James Patterson, W. B. Mussman, James W. Bannon, Jr., Earl Pursell, Hart Kline, F. B. M. Corson, William Schwartz, G. D. Waite, Lucille Wendelken, John Brushart, Jennie Williams, George Appel, John Bauer, George Matthews, Inez Spry, Ella Lloyd, Joseph Peebles, Hattie Russell, W. W. Anderson, James A. Hager, J. I. Hudson, W. D. Tremper, William Peart, George W. Grimes, William Briggs, Arthur Moore, Margaret Wilson, W. B. Anderson, Arthur Stevens, J. D. Jordan, J. S. Pearce, Misses Margaret Firmstone, Lucy Hall, Gladys Evans, Isabel and Josephine Kinney, Anna Ross, Bertha Gillian.

At the end of the very delightful afternoon Mrs. Hall was assisted by her mother and sister, Mrs. Watkins Kearns and Mrs. J. L. Watkins in serving delicious refreshments.

++++

Mr. D. F. Gardner has returned from a fishing trip to Green Lake, Mich., in company with two Columbus friends.

++++

Miss Katherine Haldeman will go to Cincinnati tomorrow to take her weekly piano lesson and to attend the May festival.

++++

Miss Marjorie Jenkins came home today from the O. W. U., Delaware, for a week-end visit with her mother, Mrs. Hattie Jenkins.

++++

Mrs. Frank White was hostess at yesterday afternoon's meeting of the Thursday Kensington Club. Dainty refreshments were served at the end of the afternoon's pleasures. Mrs. Etta Matthews will be hostess at the next meeting.

++++

Miss Ora Waller, of McDermott, is a week-end guest at the home of Miss Lalora White, on Sixth street.

++++

[illegible] son of Mr. and Mrs. [illegible] [illegible] a position with the Selbert Clothing Company, [illegible] today in [illegible] work.

++++

Mrs. Hamilton Bacon, of Hendersonville, N. C., [illegible] today to [illegible] at the home of Mr. Joseph [illegible] [illegible] and also visit at the home of Mr. and

Mrs. William Stevens, of Third street.

++++

Mr. Hacquard in Illinois

Louis L. Hacquard of Wheelersburg, is visiting relatives and friends in Deer Creek, Ill. Mr. Hacquard has given up the idea of holding a reunion of the French settlers in this vicinity.

ALSPAUGH
Has the best Kitchen Cabinets. adv 27tf

We carry a complete line of
Johnston's Chocolates
(Made in Milwaukee)
In ¼ lb. boxes and up.
Try our ice cream and sundaes.

THE SUGAR BOWL
OSCAR S. SLATTERY, Prop.
Gallia and Findlay Streets

Groceries! Groceries!

Potatoes, fancy White Stock, peck	25c
Flour, Gold Medal, best, sack	65c
Flour, Fairchild's Bread, sack	68c
Flour, Magnolia, sack	65c
Sugar, 25 lb. sack Cane Sugar	$1.10
Lard, 4 pounds, pure Lard for	55c
Peas 3 cans Early June Peas for	25c
Corn, 2 cans, good Sugar Corn for	15c
Milk, Every Day, pure, 3 large cans	25c
Milk, Every Day, pure, 6 small cans	25c
Cheese, fancy N. Y. Cream Cheese, pound	20c
Cheese, fancy Brick, finest quality, pound	20c
Beans, 5 pounds, Fancy Hand picked Navy's for	25c
Beans, 3 pounds fancy Butter Beans for	25c
Matches, 3 boxes Ohio Noiseless Matches	10c
Soap, 8 bars Lenox Soap	25c
Soap, 6 bars Star Soap	25c
Starch 6 pounds Lump Starch	25c
Starch, Argo, 7 pkgs. for	25c
Coffee, 1 pound our 30c Coffee for	26c
Breakfast Bacon, fine cure, pound	23c
Rice, 2 pounds whole grain Japan Rice	15c
Rice 3 pounds whole grain Carolina Rice	25c

Give us your orders early.

Armbrister's

Phones 503-462. Eleventh and Lincoln Sts.
Prompt delivery any part of city.

HIGH STAGE DELAYS WORK

Work on the new bridge over the Scioto river is to be delayed by the high stage of the river. A. J. Martin, of the firm that bears his name, which landed the contract for the sub-structure is in the city looking after the local end of the work.

Supplies and material are all ready to be shipped as soon as the condition of the river permits work.

Special bargains will be offered in high grade wall paper for next week only. Corner Book Store, 2nd and Chillicothe. adv 9-2t

Married By Squire Byron

Squire J. W. Byron officiated at the marriage of William H. Swords, aged 18, a steel worker, of New Boston, and Miss Ella Belle Moore, aged 18, also of New Boston.

Arm Was Broken

William Martin, 7 year old son of Mr. and Mrs. R. M. Martin, of Fourteenth street, suffered the fracture of his left forearm in a fall from a fence Friday morning.

Geo. A. Ditty Has Moved

George A. Ditty has moved from Eleventh and Lincoln streets to the corner of Seventeenth street and Dewey avenue.

Do not forget that our price on wall paper and mouldings are the lowest. Corner Book Store, 2nd and Chillicothe. adv 9-2t

Can Tickle Piano Keys

An enjoyable concert was rendered at the Allen chapel A. M. E. church Thursday night by the Willing Workers. The feature of the evening was the piano renditions of Prof. John Woods who is considered the premier piano artist of the colored folk.

Little Miss Edna Louise Tracy, daughter of Mr. and Mrs. Charles F. Tracy of Waller street, is ill with the measles. Her sister, Miss Lucile is also detained from school by illness.

THE MARKETS

NEW YORK STOCKS

New York, May 8—The last sale of stocks today was:

Amalgamated Copper, 71.
American Beet Sugar, 20.
American Sugar Refining, 101½.
Baltimore & Ohio, 90.
Chesapeake & Ohio, 49¼.
Illinois Central, 110.
Louisville & Nashville, 134½.
New York Central, 91¾.
Norfolk & Western, 103⅝.
Pennsylvania, 110⅝.
United States Steel, 58⅝.
United States Steel, Preferred, 104½.
Western Union, 61¾.

GRAIN MARKET

OPENING

Chicago, Ill., May 8—Wheat: May, 93⅞ to 93½; July, 85⅞ to 85⅝; Sept., 84⅞ to 84¾.

Corn: May, 66⅝ to 66½; July, 65⅞ to 66⅝; old, 65⅞; Sept., 65; old, 65¼ to 65⅛.

Oats: May, 38¼; July, 37½ to 37⅜; Sept., 35¼.

CLOSE

Wheat: May, 93½ and ⅝; July, 85⅛; Sept., 84⅛.

Corn: May, 66¼; July, 65½; Sept., 64¾ and ⅞.

Oats: May, 37⅞; July, 37⅛; Sept., 35¼.

LIVE STOCK MARKETS

Chicago, May 8—Hogs: receipts, 14,000; market, slow; light yorkers, $8.45 to $8.67½; heavy yorkers, $8.20 to $8.65; pigs, $7.[illegible] to $8.10.

Cattle: receipts, 1,000; market, steady; beeves, $7.25 to $9.50; Texas steers, $7.10 to $8.15; stockers and feeders, $5.60 to $8.30; cows and heifers, $3.70 to $8.60; calves, $7.00 to $9.75.

Sheep and lambs: receipts, 10,[illegible]; market, steady; sheep, native, $5.10 to $5.75; lambs, native, $6.10 to $7.10.

Pittsburgh, May 8—Hogs: receipts, 3,000; heavy yorkers, $8.[illegible]; light yorkers, $8.90; pigs, $8.[illegible]

Sheep and lambs: receipts, 1,[illegible]; top sheep, $6.75; top lambs, $[illegible]

Calves: receipts, 100; top, $9.[illegible]

SPRING OPENING SALE!

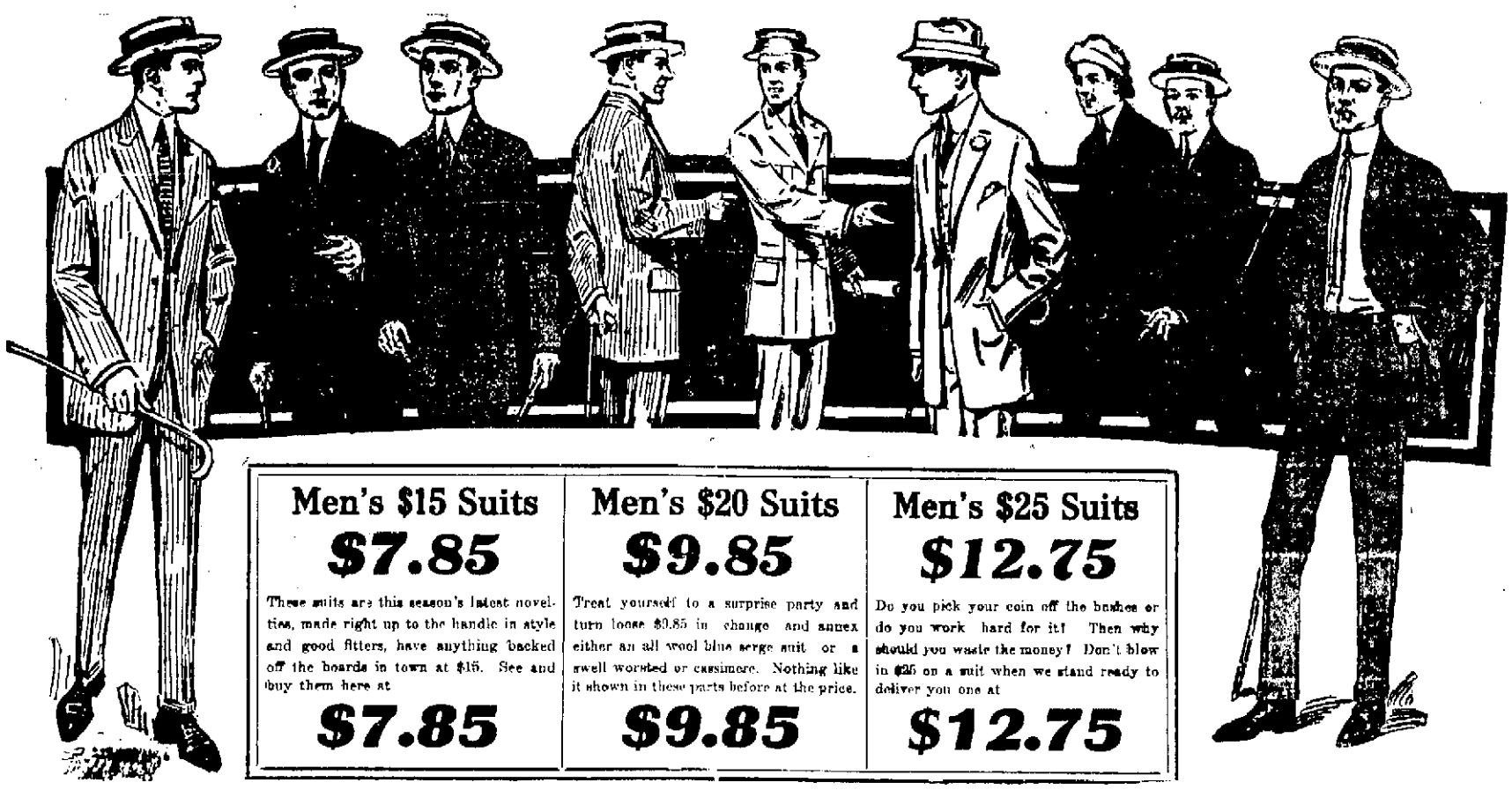

Men's $15 Suits
$7.85
These suits are this season's latest novelties, made right up to the handle in style and good fitters, have anything backed off the boards in town at $15. See and buy them here at
$7.85

Men's $20 Suits
$9.85
Treat yourself to a surprise party and turn loose $9.85 in change and annex either an all wool blue serge suit or a swell worsted or cassimere. Nothing like it shown in these parts before at the price.
$9.85

Men's $25 Suits
$12.75
Do you pick your coin off the bushes or do you work hard for it? Then why should you waste the money? Don't blow in $25 on a suit when we stand ready to deliver you one at
$12.75

Men's $2 Straws 95c Men's $3 Straws $1.85

Spring Hat Show

Men's $2 Hats 95c
Stylish lids that are sold by the long profit stores at $2. Get them here at 95c

The pick of America's leading style creations in men's hats. See the big window display of new Spring hats.

Men's $2.50 Hats $1.45

All the late colors and models, including the new mushroom brims, $2.50 Hats

$1.45

Men's $3 Hats $1.85
Everything that seen the light this Spring is shown. Fine men's furs with or without scarf bands, $3.00 hats $1.85

All-Week Flyer
Men's 75c Union Suits
34c
Men's Balbriggan or Mesh Knit Union Suits, made with closed crotch in all sizes 34 to 46, value 75c.
ALL WEEK ONLY 34c

All-Week Special
Men's 25c Silk Lisle Hose
14c
Men's Silk Lisle hose, linen toe, heel and foot, all plain wanted colors This is less than mill price. These 25c Dress Hose
ALL WEEK ONLY 14c

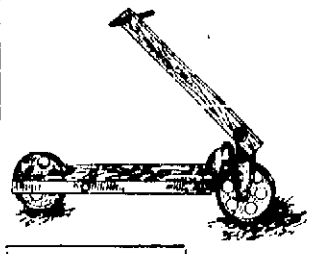

$1.00 Coasters Free With Boys' Suits $2.95 and up

$1.50 Watches Free With Boys' Suits $4.85 and up

Boys' $4 Suits
$2.45
Boys' Norfolk Suits in all new shades, peg top pants. These finely made $4 suits
$2.45

Boys' $5 Suits
$2.95
Boys' Norfolk Suits in all the newest styles including the late Bulgarian model $5 Suits
$2.95

$1.50 PEG TOP KNEE PANTS 98c
Pure All Wool Peg Tops for boys ages 6 to 18. Any color that's new. $1.50 Pants ....98 cents

Boys' $6 Suits
$3.45
Boys' Suits, some with extra trousers, all wool, neatly made Norfolks, $6 value
$3.45

Boys' $8 Suits
$4.85
These finely constructed garments have every new wrinkle, all wool Serges and Worsteds, made Norfolk style, $8 value
$4.85

Men's Mew Spring Pants. --The Famous Dauntless Union Made Pants Go On Sale at Special Prices

MEN'S $1.50 PANTS 98c
Just out patterns in men's pants made with belts, straps and side buckles, $1.50 and $2 value 98c

$2.50 MEN'S PANTS $1.45
Dandy Men's Dress Pants, made with tunnel loop, three-inch turn-up bottoms, new designs, $2.50 Pants $1.45

$3 MEN'S PANTS $1.95
You can't buy pants like these for less than $3 anywhere on earth but here. They are made right, $3 Trousers $1.95

MEN'S $5 PANTS $2.95
An elegant line of fine dress pants made with every new fancy. All wool cloths. $5 Dress Pants $2.95

MEN'S $6 PANTS $3.95
The tariff has lowered the price of woolens. You will find imported cloths among these $6 Pants at $3.95

Men's and Women's 35c Silk Hose 19c	Men's 25c Paris Garters, single and double grip 19c	Men's 50c Spring Silk 4-in-hands 23c	New Spring 25c Wash Ties 10c	Men's $1.50 Dress Shirts 95c	Men's and Women's $3 Oxfords and Pumps $1.98	Men's 50c Balbriggan Underwear 39c	Men's and Boys' 75c Dress Shirts 48c	Men's 15c Initial Handkerchiefs 6c	Men's $2.50 Olympic Union Shirts $1.45

Two-Twenty Chillicothe Street

The Salvage

Where Your Money Earns Its Just Reward

Dress Better

Pay Less

BY RIGHT OF PRICE

That's why I want every man to come in and examine the real value of my suits at - - -

$10 - $15

Is the price that appeals to the average man and the fact that I guarantee every suit to give absolute satisfaction makes it up to you to

FANCY WORSTED BLUE SERGES SNAPPY PATTERNS

SAVE $5 TO $8

SEE MY WINDOWS

They keep you posted

WOLFF

$10-$15

SAVE THE DIFFERENCE

See My Windows

There's a saving

A slight improvement was shown Wednesday in the condition of Sheriff John Eckhart, who is taking treatment for inflammatory rheumatism at Martinsville, Ind. His wife is at his bedside caring for him.

Greatest Opportunity Of The Season To Buy Your Suit Or Coat At Reduced Prices Is Now

Every woman needs a suit or coat during the cool evenings and now is the time to buy it. You always get satisfaction when you buy your suit or coat here.

Come in and compare them with those of other stores.

NEW SUMMER DRESSES ARE COMING IN DAILY.

Joseph Brown
813-815 Gallia St.
Kricker Bldg.

CLASS PLAY WELL RENDERED, THE STUDENTS SCORE A BIG HIT, IS TO BE REPEATED TONIGHT

Too much praise cannot be meted out to the members of the Senior class of the Portsmouth High school for their admirable portrayal of Shakespeare's "Mid-Summer Night's Dream," which afforded an evening of genuine pleasure and profit to a capacity audience at the High school auditorium Thursday evening.

While the audience was in no wise a critical one, there were few indeed present who did not marvel at the interpretations of the various characters and scenes by the young amateurs. The entire performance reflected wise discrimination in selecting the cast, careful coaching and individual merit on the part of the young performers, who entered into the spirit of the performance in a manner which proved convincingly that they were alive to the possibilities offered by the enduring comedy. There was a happy mixture of wholesome comedy and buffoonery, which Shakesperian authorities agree was the intent of the great Bard when the immortal lines were written.

Without question, the most meritorious feature of Thursday evening's play was the absolute thoroughness with which the lines were read, which could hardly be excelled by professionals. This criticism applies with equal force to every member of the cast, no matter how great or humble his part, and can seldom be truthfully used in reviewing an amateur performance. This unusual precision did not detract in the slightest from the beauty of the lines, which were clothed with the true sentiments suggested by the situations as they crossed the footlights and found their way to the ears of an attentive audience. Those who carried the burden of the action justified completely their selections for the parts assigned them, some of them displaying real dramatic ability. In short, it was a finished production, such as only careful training and preparation combined with natural ability can produce.

Every detail of the performance was adhered to with the exactness that characterizes a successful Shakespearian production. The scenic investiture was completely as pretentious as is carried by the majority of traveling companies, while the costumes were in keeping with the time and locale of the play. All of these additional features contributed to the success with which the play was attended, but the prominating note was the individual work of the players themselves.

While it is difficult to single out one individual above the rest for special mention, still it must be admitted that the most charming bit of acting in the play was that of Miss Charlotte Barnett, as "Puck." Miss Barnett gave to the part the spriddly elfish mannerism, without which it would be totally ineffective, and this, combined with a musical voice and sweet personality, made her work a joy to behold.

Others whose efforts stamped them as performers of no mean ability were Ralph Hawkins, as Theseus, Duke of Athens; Theodore Lilly, as Lysander; James Pearce, as Demetrius; Harold Welch, as Egeus; Miss Helen Atlas, as Hermia; Miss Hazel Pfeifer, as Helena; Miss Maude Smith, as Oberon, King of Fairies, and Miss Rena Jenkins, as Titania, Queen of Fairies; Miss Gladys Lantz, as Hippolyta. Miss Irma Lindemeyer, as the Singing Fairy, also won favor with the audience by her vocal selections.

To the half-dozen youths who essayed the roles of the "rude mechanicals" must be handed the palm for furnishing the real comedy of the evening, and to their credit it must be said that they did not make a burlesque of their scenes by overdoing their parts. Graham Revare carried off the honor as Nick Bottom, the weaver, but pressing him closely for individual mention were Tenley Huddleson as Quince, the carpenter; Joseph Jones, as Snug, the joiner; Adolph Quasser, as Flute, the bellows-maker; William Dunvendeck, as Snout, the tinker, and Earl King, as Starveling, the tailor. Ellsworth Williams and Luther Jaynes aided materially in the final appearance of the "mechanicals," which was in the language of the press agent, a "scream."

Court ladies, courtiers, pages and fairies augmented the cast of principals and gave the several scenes the touch of realism that added to their effectiveness. Special music by the Czerwinski Trio added to the evening's pleasure, the music played during the evening being entirely selected from Mendelssohn's Mid-Summer Night's Dream music. The members of the trio are: Violins, Mrs. A. L. Wilhelm, Miss Alice Blake; piano, Miss Lollie Anderson.

The major portion of the credit for the success of the class play must be awarded to Miss Charlotte Bannon, who selected the cast and coached the members for their respective parts. Valuable assistance was given by the members of the High school faculty, who entered enthusiastically into the efforts of the Senior class to give something of real merit to commemorate its last year in school. The High school auditorium affords an ideal place for such an entertainment as given last evening, and the large crowd was admirably handled without confusion or inconvenience to any one.

The class is indebted to the directors of the Grand Opera House for the loan of scenery and properties and to various trades people of the city for stage decorations. The Hardman piano used during the performance was loaned by the Hutchinson Music company.

All of the time and trouble employed to make the play a success found a deserved reward in the appreciative manner in which it was received by the large audience, who applauded the work of the players liberally. Several of the young ladies in the cast were further remembered with flowers from admiring friends. It was a night of wholesome, frolicking revel, in which both players and audience participated.

The play will be repeated Friday evening, and from all indications will be greeted with a capacity house as on Thursday evening.

Remedy Used By Three Generations

Mothers Who Took It When Children Now Giving It To Their Children

There must be genuine merit to an article that has stood the test of two generations of users.

In the field of medicine none has had greater success, nor retained that success to a greater degree, than Dr. Caldwell's Syrup Pepsin, which is now being used by three generations of people. Its use in families is constantly becoming more general. The reason, primarily, is that it has merit. It is what it represents itself to be, a laxative tonic; it does not make exaggerated claims nor use coarse language to set forth its virtues.

It is a medicine, but so mild and gentle a medicine that thousands of mothers give it to tiny infants, and yet, in a slightly larger dose, it is equally effective for grown ups. It is for any disorder of the stomach, liver or bowels, for constipation, no matter how severe, for biliousness, sour stomach, gas on the stomach, headaches, drowsiness after eating and similar complaints arising from a clogged up condition of the bowels. It is pleasant to the taste, it does not gripe. It can be used with safety and good results by anyone at any age or in any condition of health, and that person's health will improve. Every druggist sells it and the price is only fifty cents and one dollar a bottle.

WM. ROSWELL TAYLOR

Thousands of families throughout the country are never without Syrup Pepsin in the house, among them Mrs. W. A. Taylor, 747 Lincoln Ave., Beloit, Wis. She has five children and gives Dr. Caldwell's Syrup Pepsin to all of them as needed. Little William used to cry half the night with cramps and pain, but since being given Syrup Pepsin he does so no longer. The use of this remedy will teach you to avoid cathartics, salts, purgatives and physics generally as they are entirely too harsh. Syrup Pepsin cures gradually, but the cure is comfortable, safe and permanent.

Families wishing to try a free sample bottle can obtain it, postpaid, by addressing Dr. W. B. Caldwell, 419 Washington St., Monticello, Ill. A postal card with your name and address on it will do.

Lanes Are in Lincoln

Mr. and Mrs. Eugene Lane write local friends that they are filling an engagement at the Orpheum theatre in Lincoln, Neb., this week.

Word from Hamden, Ohio, Thursday, was to the effect that R. R. Brown, father-in-law of Orson H. Ogier, of this city, was not expected to survive the day.

Mr. Brown is suffering from a general breakdown. He has been station agent of the B. & O. S.-W. railway at Hamden ever since the year 1864.

Get your initial stationery at the Corner Book Store, 2nd and Chillicothe. adv 9-2t

Varney Is Assaulted, Three Arrests Made

The Cincinnati Times-Star had the following of interest regarding a former Portsmouth saloon-keeper:

"Kenneth Varney, 714 East Pearl street, who was assaulted and beaten at Friendship alley and Pike street, is in a serious condition at the city hospital. A warrant was issued late Monday for the arrest of two men and a woman who are alleged to have attacked the man. It is charged that there was a fight because of Varney's failure to get a saloon license. Irwin Abbott, of 326 East Pearl street, swore to the warrant and charges that while the woman threw a coat over Varney's head, the men struck him with brass knucks, and one of them stabbed him in the head. The warrants name Edward Sweeney, William Shelton and Della Frommell, all of 214 Pike street. They are charged with assault and battery. The woman was arrested and denied having had a hand in the assault. She says that she went to the rescue of Varney, who was a roomer at her house.

Shied Brick Thru Window

Some unknown person is said to have thrown a brick through a window of the home of Ed Dammert, a Selby Shoe company employee, at Fourteenth and Waller streets, Thursday night. No report of the affair was made to the police.

WURSTER BROS.

Have Secured the Agency for Amolox, the New Discovery for the Cure of Skin Diseases.

Amolox is the prescription of a well known doctor who has used it successfully in his private practice, curing any bad chronic cases of eczema, tetter, salt rheum, psoriasis, acne and other skin affections. Only a short time ago a new improvement in this prescription was discovered that so increased its healing power that it is now curing many cases of skin diseases that were thought to be incurable. Recently in Toledo a prominent business man was cured of a case of psoriasis of over fifteen years' standing. This remarkable prescription called Amolox is now for the first time on sale at a moderate price with the leading drug stores. All sufferers of eczema or any disease of the skin or scalp can give it a trial under bona fide guarantee if not satisfactory money refunded. Recommended and guaranteed by Wurster Bros., 419 Chillicothe Street, Portsmouth, Ohio.

Announcement Extraordinary

Big reductions on every hat in my store. Special sale on all Ladies' and Children's Hats $1.98 and up.

Trimming free of charge.

Mrs. Carter-Brown
NEW BANNON BLOCK
924 GALLIA STREET

Famine In Strawberries

Portsmouth, Friday, was in the grip of a strawberry famine. The luscious little berries were at a premium owing to delayed shipments. Very few dealers had any to offer to their patrons and those to be found on the market were commanding exorbitant prices.

Shortcake, cream and berries were necessarily eliminated from the menu for the day.

Attending Funeral

Mrs. Joseph S. Lake of Fourth street, has gone to Ashland, Ky., to attend the funeral of her cousin, Mrs. Baird, who died earlier in the week at Springfield, Mo. The body was brought to Ashland for burial.

Liberty Clothing Co.
210 CHILLICOTHE STREET. PHONE 1493

Every Woman and Miss Should Attend Our

May Sale

-OF-

Suits, Coats, Hats, Dresses, Skirts, Waists

All the Smartest Models, Fabrics and Colors

Suits now .....$10 up Waists, now .....98c up
Coats, now .....$ 7 up Hats, now .....$1.98 up
Skirts, now .....$ 4 up Dresses, now $5.95 up
Beautiful and Rich Silk Suits, now .....$18 up
Silk Coats, now.....$10 up Silk Skirts now .....$6 up

Children's Wash Dresses

Men's Spring Suits

Hand-Tailored, All Wool Fabrics, now .....$10 to $25
Boys' Spring Suits, now..... .....$3 up

CREDIT IF YOU WANT IT

LAST DAY!

Selling Out To Quit Business !

All Ladies' Ready-To-Wear Garments Must Go Regardless of Price !

LAST CALL!

Ladies' One Piece Silk Dresses, One Piece Linen Dresses, Prices cut away below cost. Come and get your share. All kinds of Ladies' Furnishings included in this sale.

Just received the latest creations in the millinery world--- all shapes, all straws all colors. If you haven't purchased your Spring hat come and select from our great assortment. A guaranteed saving of from $2.00 to $4.00 on every hat. The hats go on sale tomorrow. Every one must be sold. Nothing reserved. Prices $1.00, $2.00, $3.00, $4.00, $5.00. ONE HALF VALUE.

214 Market St. SAM GREENBERG 214 Market St.

ADVANCE SALE OF REFRIGERATORS!

CUT YOUR ICE BILLS IN HALF

by installing an up-to-date Refrigerator, that has a fine outward appearance, heat-resisting, ice-saving walls, constant circulation of sweet, pure air and perfect sanitary drainage.

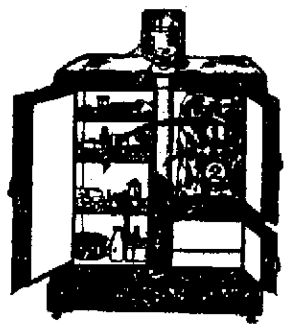

Keep Your Drinking Water Cool Without Extra Expense For Ice!

The Automatic Refrigerator combines all the qualities necessary for a perfect and sanitary household Refrigerator with the addition of the "BUILT-IN-WATER-COOLER" made of the best cast iron and lined with highest quality porcelain enamel.

The same ice that keeps your food in perfect condition also cools your drinking water and keeps it ready for use. You draw your water in glassfuls or in any quantity that you may need without wasting a drop. You drink pure water without the taste of ice. Moderately cool. You will save enough money in ice bills and cold drinks during one season to pay for the Automatic Refrigerator.

SATURDAY SPECIAL!

100 Clothes Baskets, made of split wood, very strongly built, size 16x28, square shaped with reinforced bottom. Regular price 75 cents. Special price only .... **41 Cts**

THE HOUSE OF SATISFACTION

THE SAMUEL HORCHOW COMPANY

COMPLETE HOUSE FURNISHINGS — 842-844 GALLIA STREET

SOCIAL NEWS

The Art Circle will meet at the home of Mrs. John E. Williams May 21st, which will be guest day, and Mrs. James Patterson will be the assistant hostess. On Thursday, May 15th, at noon, the members of the Art Circle will participate in an outing at Millbrook park.

Miss Avanel Sherman, of Sciotoville, was the guest of her uncle and aunt, Rev. and Mrs. F. W. Chase, today.

Dr. Maude Dunn, of New York, gave an interesting lecture yesterday afternoon at Anderson's store, on the fashionable, healthful and durable points of the Nemo corset. The announcement of Dr. Dunn's coming drew a large crowd of women to hear her lecture which was very instructive.

The Woman's Missionary Society of the Hutchins Street Baptist church held an enjoyable meeting yesterday afternoon at the home of Mrs. F. W. Chase, on Highland avenue, where there were thirty-two members and seven children present. At the business session it was decided to hold an ice cream social Monday evening.

Rev. and Mrs. F. P. Langhorne were guests and each gave interesting mission talks. Mrs. Langhorne gave two enjoyable readings at the close of the meeting.

Mrs. Chase was assisted by Miss Elizabeth Harsha and Miss Esther Curmutte in serving dainty refreshments.

The members of the Kendall Avenue Careful Crusaders' class, whose birthdays come in April and May, held a social meeting last evening at the home of Mr. and Mrs. Robert Warden, on Robinson avenue. Twenty-five was the number present. Various games were indulged in, after which ices and cake were served by the hostesses.

U. A. Swisshelm has gone to Huntington, W. Va., today on business.

The Bigelow Methodist bake sale at Hansen's Saturday will be in charge of Mrs. Anna Adams and Mrs. T. B. Lawson.

Rev. and Mrs. F. P. Langhorne were guests at dinner last evening at the home of Rev. and Mrs. F. W. Chase, on Highland avenue.

Mme. Gadski, who was booked for a recital at Huntington, May 11, has canceled her engagement. She will appear at Huntington next October.

Miss Gladys Blair is expected home Sunday from Asheville, N. C., where she has spent the past several months.

The Hutchins Street Baptist Sunday school will give an interesting program in celebration of "Mother's Day" next Sunday, at 10 a. m. Family groups will be a special feature of the program.

Miss Katherine Moeller was the charming hostess at this afternoon's meeting of the Afternoon Five Hundred Club at her home on Ninth street. The members present were Mesdames Howard Newman, Campbell Taylor, Earl Cookes, Alfred Richardson, Harry Donnalley, Ralph Donaldson, Edward Moeller, Misses Lucile Harsha, Laura and Katherine Halderman and Edna Streich. The guests were Mrs. John Kenrick, Mrs. Robert Richardson, Mrs. William Klink, Misses Lulu Dawson and Leona Newman. The game ended with delicious refreshments.

The Evening Five Hundred Club will be entertained by Miss Moeller this evening. The club members are Misses Nelle Stanton, Bess Pixley, Laura and Katherine Halderman, Edna Streich, Erma Neudoerfer. The absent members will be Misses Erma Bauer, Margaret Appel, Gertrude Schmidt, who is in Pittsburg, Pa. and Marie Pixley, who is in Cincinnati. The guests will be Mrs. Harry Young, Misses Louise Small, Mary Anderson and Pauline Wilhelm.

Miss Moeller's home was beautifully adorned with a profusion of lilacs, and a spray of these beautiful blossoms was presented to each guest as favors.

Mr. and Mrs. Louis C. Peel have as guests Mrs. Peel's brother-in-law and sister, Dr. and Mrs. A. B. Elliott, of Charleston, W. Va., who have been spending the past week in Cincinnati.

Mrs. William Oldfield entertained the Industrial Dames yesterday afternoon at her home on Court street. The afternoon was spent in sewing, served. Mrs. C. Yessel will be hostess at the next meeting.

Dr. S. P. Fetter has returned from Columbus, where he went to attend the meeting of the State Medical Association.

Mrs. C. M. Searl gave a delightful dinner last evening at her pretty new home on Franklin avenue, in celebration of her wedding anniversary. Covers were laid for Judge and Mrs. J. C. Milner, Mr. and Mrs. Harry W. Miller, Mr. and Mrs. John Booker, Miss Margaret Miller and Mr. and Mrs. Searl.

Mrs. A. E. Everard was hostess at Thursday afternoon's meeting of the Priscilla Club, where Miss RogInson, Miss Crisenberry and Mrs. Mary Cotton were guests. The next meeting will be held at the home of Mrs. W. D. Gilliland.

Miss Blanche Wilson entertained a large number of her friends at her hospitable home at 1230 Eleventh street last Wednesday evening. The hostess served a delicious lunch before the guests departed.

Mrs. R. H. Kenton, of Sixteenth street, has returned from a week's visit to relatives in Canton, O.

The Portsmouth Reading Club will be entertained Monday evening at the home of Miss Mary K. Reed, on Second street.

Charles D. Scudder has returned from New York. Mrs. Scudder and baby and Mrs. G. D. White stopped in Washington, D. C., for a few days' visit with Miss Bertha White before coming home. Little Charles Scudder, Jr., is getting along splendidly after consulting a specialist in New York.

Back From Columbus

Dr. Challis S. Dawson of Wheelersburg, has returned home from Columbus, where he was in attendance at the meeting of the Ohio State Medical Association.

J. M. NELSON, Rarden, Ohio. Civil and Constructional Engineer, Land Surveying. All work guaranteed. adv 7-31 1-w

Looking For Room

Charles Stamm, who resigned as city plumbing inspector, to re-engage in the contracting plumbing business, has not as yet decided upon a location though he has several different store rooms in view.

HOW TO MAKE YOUR HAIR BEAUTIFUL

Ten Minutes' Home Treatment Works Wonders, Stops Falling Hair, Itching Scalp and Dandruff and Makes the Hair Soft, Brilliant, Lustrous and Fluffy

Better than all the so-called "hair tonics" in the world is a simple, old-fashioned home recipe consisting of plain Bay Rum, Lavona (de Composee), and a little Menthol Crystals. These three mixed at home in a few minutes, work wonders with any scalp. Try it just one night and see. Get from your druggist 2 oz. Lavona, 6 oz. Bay Rum and 1-2 drachm Menthol Crystals. Dissolve the Crystals in the Bay Rum and pour in an 8 oz. bottle. Then add the Lavona, shake well and let it stand for an hour before using. Apply it by putting a little of the mixture on soft cloth. Draw this cloth slowly through the hair, taking just one small strand at a time. This cleanses the hair and scalp of dirt, dust and excessive oil and makes the hair delightfully soft, lustrous and fluffy. To stop the hair from falling and to make it grow again, rub the lotion briskly into the scalp with the finger tips or a medium stiff brush. Apply night and morning. A few days' use and you cannot find a single loose or straggling hair. They will be locked on your scalp as tight as a vise. Dandruff will disappear and itching cease. In ten days you will find fine downy new hairs sprouting up all over your scalp and this new hair will grow with wonderful rapidity.

Any druggist can sell you the above. The prescription is very inexpensive and we know of nothing so effective and certain in its result.

SUITS FOR EVERY MAN AND BOY

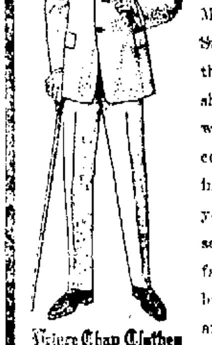

My showing of Men's, Young Men's and Boys' Suits is greater than I have ever shown before. It will pay you to come in and examine my line before you buy. You get service and satisfaction when you buy your suit here and at a saving of 20 per cent.

Joseph Brown

813-815 GALLIA STREET. KRICKER BUILDING

Stylish Coats and Tailored Suits at Little Prices Saturday at Marting's

Women's and Misses' Spring Suits and Coats as well as all the Children's Spring weight Coats included in the big Special Sale. All Tailored Suits that formerly sold at $25 to $30 go now for **$17.50**

Every one of our best Suits, worth from $35 to $45 now go at **$27.50**

Spring Coat bargains that mean money saved to you tomorrow at

M A R T I N G ' S

Entire assortment of Coats that are worth from $16.50 to $25.00 go for **$14.75**

Come and get one of these high grade $25 to $30 separate Coats at **$19.75**

Children's Coats All Reduced!

Four special lots in ages from 2 to 14 years. Now is the time to buy one.

$12 to $15 values go now at **$7.95**

$6 and $7.50 values in the largest assortment shown, for **$4.35**

Special $5.00 assortment for **$3.95**

$3.00 and $3.50 values for **$2.45**

Rain Coat Bargains

Special lot of Tan, single texture Rain Coats for only **$2.95**
All sizes and a splendid garment at the little price for Saturday buyers.

$7.50 values in well made, good quality Rain Coats for **$5.95**
Colors Tan, Black, Navy and Gray, all sizes.

A Bargain Rack For Saturday

About 60 garments, mostly children's dresses and coats with a few women's Rain Coats and Skirts.

$1.50 to $5.00 values. Choice Saturday **49c**

"BILLY BUTT IN" THE MYSTERY SOLVED---ANOTHER DARING MIDNIGHT CAPTURE.

Interurban Cars Will Not Come West Further Than N. Waller

any owners on Third street to favor the project. With these two squares joined we will have a down town connecting link something that is needed to better our present service."

present. The patrol leaders are Ralph Hogan, Percy Shaw and Howard Moore. Arrangements were made last night for a big meeting on Tuesday evening, May 19th, when the U. B. Delegates will deliver the team from the East End troop on the very interesting subject of "Woman's Suffrage." There will also be a demonstration of First Aid work put on by members from both of these troops. About Mas-

Base Ball Games Saturday

Gypsy Hike Tonight

Troop 3 will assemble at First Presbyterian church, and will be met by Troop 5 at Kinney's Lane and Chillicothe pike. In case of rain the hike will be called off.

Colds Cause Headache and Grip
LAXATIVE BROMO QUININE tablets remove the cause. There is Only One "BROMO QUININE". Look for the signature of E. W. GROVE on each box. Price 25 cents.

Jackson Separated From His $10 Bill

Fine For Non-Attendants

"The interurban cars will not come west further than North Waller street but we will give transfers that will be good on all down town lines," continued Mr Higgins. "We will also run a short line from Washington to Chillicothe on Third street and that is why we are asking prop-

RESINOL HEALS ITCHING ECZEMA
The Easy Way to Get Rid of Tormenting, Unsightly Skin Eruptions.

REV. DELAUBER TO PREACH

Physicians Back Home

BOY SCOUT NEWS

New Officers Elected

SAVES ELDERLY PEOPLE FROM KIDNEY AND BLADDER MISERIES
Often Disturbing Bladder Weaknesses, Backache, Stiff, Irritable Rheumatic Pains Disappear After Few Doses are Taken

Watch, Clock and Jewelry
Repairing done by experts. All work fully guaranteed. If your clock does not [illegible] we will call and repair it free of charge.
W. L. WILHELM
The Reliable Jeweler
507 Chill St Opp Postoffice

Steinkamp's QUALITY MADE Furniture
Rugs, Carpets and Household Goods
Are priced more reasonable than ever before. the showing of my new Spring patterns are all complete. Therefore it surely will save you money to look at Steinkamp's before you make your purchases.
REASON FOR THIS--- MY STORE IS OUT OF THE HIGH RENT DISTRICT.

Quality-Made BUFFETS
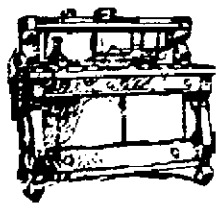
$35.00 Buffet $16.50
$42.50 Buffet $23.00
$48.00 Buffet $29.00
$55.00 Buffet $34.00
$67.50 Buffet $39.00

Quality Made BRASS BEDS
2-Inch Post Brass Bed
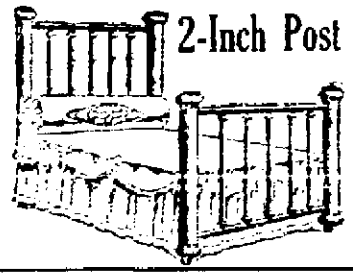
$8.75

1-2 off Quality Made DRESSERS 1-2 off

Steinkamp's Rug and Carpet Dep't Better Than Ever
—AXMINSTER RUG— Full 9x12 size. SPECIAL $16.75
—BRUSSELS RUG— Seamless; full 9x12 size. This is an extra value I am offering this week at $12.75
9x12 FULL SIZE MATTING RUGS $2.98
SEAMLESS VELVET RUGS Beautiful Patterns in Persian and Oriental Designs, at $19.75
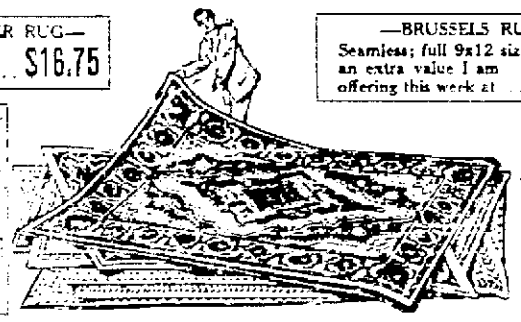
All Sizes in Summer or Crex Rugs
4x7 size, $2.98
6x9 size, $3.98
8x10 size, $5.25
9x12 size, $6.98

Extension Tables
Round Top Quality Made
Finest assortment in the city—prices greatly reduced for this week—get in some form
$7.75 to $32.50

My Saturday Bargain No. 17.
Handsome Reed Rocker made of genuine and guaranteed material, roomy and comfortable, suitable for parlor or porch service, regular value $5.00.
SATURDAY ONLY $2.98
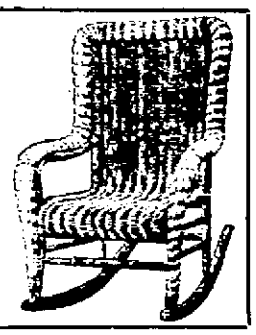

EXTRA-SATURDAY BARGAIN-EXTRA
$1.00 Genuine Split Wood Clothes Basket 12 inches high 15 inches wide, 30 inches long. worth every cent of $1.00 Saturday only 39 Cents

My Motto
I Will Trust You
Guaranteed Furniture For Less Money
Steinkamp's
524-526 Second St.

Free Offer
A handsome Drop-Head Sewing Machine with each purchase of $125 or more.

Chillicothe Gets Busy Fearing That C. & O. Will Be Lost

Says the Chillicothe Gazette:

"The Chesapeake and Ohio railroad is going to build a line from Portsmouth to Columbus, and it is going to be up to Chillicothe and some of her citizens to get busy if the railroad is to be brought through here or will pass the city by.

"From information received today, it is learned that the railroad has two corps of surveyors now at work in the Scioto valley, locating the line. The southern corps of surveyors is now at Waverly, or were on Sunday, and their line had been surveyed from Portsmouth to a point near Davis station, where it crosses the Scioto river to the west side and proceeds to Jasper, where it follows the canal to the big prairie country just below Waverly, taking an angle there and entering the vicinity of Waverly just above the point where the Norfolk and Western railroad strikes that city. The citizens of Waverly are working to get the road to come directly through the city, but so far have not been able to get in touch with the right parties.

"The other corps of surveyors started from the vicinity of Valley Crossing and came south. They surveyed in the direction of Laurelville and over through Adelphi and Hallsville, coming up back of Mt. Logan and across the High Bank country, where they are to meet the southern corps at Indian creek, south of the city. This would cut Chillicothe entirely out of the road's business, but would open up some territory not at present given railroad facilities.

"The thing for Chillicothe to do is to get busy and get in touch with the C. & O. forces and have them come direct into Chillicothe, using the old bed of the canal and then proceed out of the city north and west on the west side of the river up through the L. B. James farm, Darbyville and go into Columbus on the west side of the Scioto, striking the Hocking Valley tracks right in South Columbus. This would give a great long stretch of fertile country railroad facilities north and south where none exist at all at present. The old line of a traction route surveyed some years ago would give easy grades and a minimum of bridges for construction if this latter route was used.

"But the road will not come in that way unless it can be shown that there is advantage to it. The connecting link is being built primarily as a coal carrier from the Kentucky and West Virginia coal fields to the lakes, using the Hocking Valley to the lakes out of Columbus and connecting it with the main line of the C. & O. at Portsmouth.

"It may go up the flat country from Portsmouth to Jackson, and thence over to Laurelville and strike the Hocking Valley at a point near Lancaster, or it may come into Chillicothe and go as above indicated, but to sit still and do nothing will not bring any advantage to the city nor to the great rich fertile country to the north of us and west of the river, which now has a hard time marketing its produce for lack of railroad facilities."

LEWIS GETS PARDON

Columbus, Ohio, May 8.—Four pardons for penitentiary prisoners were granted yesterday by Governor Cox in conformity to the recommendation of the State Pardon Board. Among those who get their freedom is Jesse Lewis, sent up in 1912 from Scioto county for two years for shooting with intent to kill. His pardon is conditional on sobriety.

Brehmer, the Painter, says good painting is always cheap but cheap painting is seldom good. adv

Bonne To Go On The Block

The county commissioners are going to sell the Bonne immediately, if not sooner, so it may be taken as assured that the skies are cleared and there will be no war with Mexico, while complications with Japan have been straightened out.

The gallant craft, which has done the best she could will go on the auction block May 16th, at Capehart's coal landing, according to an order of the county commissioners and the highest bidder will get her and much joy as may be in navigation her over the tempestuous waves of the raging Ohio.

INSPECT FERRIES

Cincinnati, O., May 8.—United States Steamboat Inspectors Peyton and Dameron went to Portsmouth, Ohio, and Ashland, Ky., Thursday to inspect ferry steamers at the two Ohio river ports.

Postmasters Are Named

Robert Ives gets the appointment of postmaster at Samsonville, in Jackson county, and Frederick Flaker at Cove. The new postmaster at Lynx, Adams county, will be Wickliff Easter and at Tulip, M. D. Greens.

Have Color in Your Cheeks

Be Better Looking—Take Olive Tablets

If your skin is yellow—complexion pallid—tongue coated—appetite poor—you have a bad taste in your mouth—a lazy, no-good feeling—you should take Olive Tablets.

Dr. Edwards' Olive Tablets—a substitute for calomel were prepared by Dr. Edwards after 17 years of study with his patients.

Dr. Edwards' Olive Tablets are a purely vegetable compound mixed with olive oil. You will know them by their olive color.

If you want a clear, pink skin, bright eyes, no pimples, a feeling of buoyancy like childhood days, you must get at the cause. Dr. Edwards' Olive Tablets act on the liver and bowels like calomel—yet have no dangerous after effects. They start the bile and overcome constipation. That's why millions of boxes are sold annually at 10c and 25c per box.

Take one or two nightly and note the pleasing results. The Olive Tablet Company, Columbus, O.

"IN THE VALLEY OF THE MOON"

Pretty Love Song With a Very Haunting Melody

New York is music-mad over a simple little love song which is being sung, whistled and danced in every theatre and musical entertainment in the city. The title is quite an ordinary one, but the tune is said to be remarkably captivating. Anyone trying over the following bars, clipped from a copy of the music just received, will readily recognize the reason for the song's popularity:

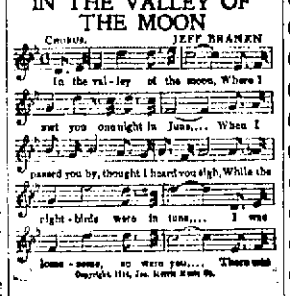

The chief merit of the song is that it contains no high notes and is free from the worn-out ragtime, appealing as it does, to the refinement of women.

The song is arranged in several keys and is also out as a hesitation waltz. The few copies of the ballad that reached Portsmouth yesterday were eagerly seized by the fair sex.

HOW THEY STAND

(Today's Games Not Included)

OHIO STATE LEAGUE

Clubs.	Won.	Lost.	Pct.
Chillicothe	7	2	.778
Ironton	5	3	.625
Newport	4	3	.571
Huntington	5	4	.556
Charleston	4	5	.444
Portsmouth	2	4	.333
Maysville	2	5	.286
Lexington	2	5	.286

NATIONAL LEAGUE

Clubs.	Won.	Lost.	Pct.
Pittsburgh	15	2	.882
Philadelphia	8	5	.615
Brooklyn	8	5	.615
New York	7	6	.538
Cincinnati	8	10	.444
St. Louis	8	12	.400
Chicago	6	13	.316
Boston	3	10	.231

AMERICAN LEAGUE

Clubs.	Won.	Lost.	Pct.
Detroit	14	6	.700
St. Louis	11	8	.579
New York	8	7	.533
Philadelphia	8	7	.533
Washington	9	8	.529
Chicago	9	11	.450
Boston	6	9	.400
Cleveland	5	14	.263

FEDERAL LEAGUE

	Won.	Lost.	Pct.
Baltimore	11	4	.733
St. Louis	11	8	.579
Brooklyn	7	6	.538
Chicago	10	9	.526
Indianapolis	8	8	.500
Kansas City	8	11	.421
Buffalo	6	9	.400
Pittsburgh	5	11	.313

AMERICAN ASSOCIATION

	Won.	Lost.	Pct.
Louisville	13	6	.684
Milwaukee	11	6	.647
Indianapolis	11	8	.579
Kansas City	12	10	.545
Minneapolis	7	8	.467
St. Paul	7	12	.368
Columbus	7	12	.368
Cleveland	7	13	.350

YESTERDAY'S RESULTS

Ohio State League
Charleston 4, Portsmouth 3.
Chillicothe 7, Huntington 3.
Ironton 5, Newport 1.

National League
St. Louis 9, Cincinnati 1.
Pittsburgh 7, Chicago 1.
Brooklyn 6, Philadelphia 5.
New York 7, Boston 6.

American League
Boston 2, New York 0.
St. Louis 2, Cleveland 0.
Washington 6, Philadelphia 5.

Federal League
Pittsburgh 15, St. Louis 7.
Kansas City 10, Buffalo 0.
Baltimore 0, Indianapolis 0 (5 innings; rain.)

American Association
Kansas City 6, Indianapolis 5.
Minneapolis 3, Columbus 2.
Cleveland 6, St. Paul 0.

ALSPAUGH
Has a large selection of Rugs. All prices. adv 2717

Orangetown, N. Y.—Going back to pick up a victim, whom his automobile had run down, Leon K. Page discovered that the injured man with his leg broken was his father.

MEN WANTED
for trenching. Apply to J. A. Grimes for work at Front and Waller. adv—7,11

Pictorial Review Patterns

PICTORIAL REVIEW PATTERNS

Headquarters For Spring Carpets, Rugs, Linoleums, Mattings, Lace Curtains and Draperies

Room Size Rugs of all kinds and sizes in Velvets, Axminsters, Body Brussels and Tapestry Rugs

Wool Fiber Rugs in 8-3x10-6 to 9x12 ft. In Blue, Tans and Greens. Just the thing for bedroom purposes

Seamless Axminster Rugs 9 x 12 ft. figured and solid colors at $27.50 each

PICTORIAL REVIEW PATTERNS

A. Brunner & Sons
Arcade Dry Goods Store.
Phone 111 909-911 Gallia St.

Pictorial Review Patterns

Grand Cafe and Restaurant
ALBERT JUENGER, Prop.
OYSTERS, FISH, STEAKS, CHOPS
Game in season to order
DINNER LUNCH 25 CENTS
The Place That Pleases Next to Grand Opera House
Pool In Annex

Findeis Cafe and Restaurant
JACOB P. FINDEIS, Prop.
OYSTERS, FISH, STEAKS, CHOPS
GAME IN SEASON TO ORDER
DINNER LUNCH 25 CENTS

Fisher & Streich Pharmacy
CHILLICOTHE AND SIXTH STREETS
GARDEN SEEDS AND FLOWER BULBS

DO NOT WAIT
PAY YOUR GAS BILLS TODAY!
No Discount Allowed After the 10th.
The Portsmouth Gas Co.

Have you ordered that Spring and Summer suit?
If not, better come here at once—thousands of patterns to select from—all the new novelties and latest weaves. Fit, style and workmanship guaranteed.
THE THREE LITTLE TAILORS.
GALLIA STREET

C. & O. Rwy. Seeks An Exemption Fund Rate

Frankfort, Ky., May 8. The Chesapeake and Ohio Railway company has asked permission of the State Railroad Commission to charge a three-cent passenger fare rate over the 21 miles of railroad of the Ashland Coal and Iron Railroad company, over which the Chesapeake and Ohio operates. The Ashland Coal and Iron Railroad company operates between Ashland and Denton, a distance of 21 miles, and is therefore exempt from the provisions of the two-and-one-half-cent passenger fare bill passed by the last legislature.

The Chesapeake and Ohio is preparing to revise its tariff to suit the two and one half cent fare. Under a contract with the Ashland Coal and Iron Railroad the Chesapeake and Ohio Railroad company is required to pay it 60 per cent of the passenger fare collected between Ashland and Denton, which is based on the rate charged by the Ashland railroad. This will result in a big loss to the company, unless the Railroad Commission grants the Chesapeake and Ohio the right to charge three cents the mile between Ashland and Denton.

Chicago—After making every prisoner promise to be good and not get into mischief, jailors and guards at the county jail locked the cell doors, turned out the lights and attended a banquet to Sheriff Michael Zimmer in the Congress hotel.

FOR RENT
FIVE ROOM HOUSE
Located near the new Excelsior Shoe Co. building.
SEE
WILL S. SELLARDS
Room 325 Masonic Temple
Telephone X 324

BLOOD POISON
is actually millions and millions of germs that grow from one or two that get under the skin and into the blood.
DR. BELL'S
Antiseptic Salve
special right now by world famous doctor that few germs and kept these millions from being born. To have a 25c box of this salve ready for emergencies, ask for Dr. Bell's Antiseptic Salve.
"Tell It By The Bell"

JUNE PATTERNS AND MAGAZINES NOW IN
THE BRAGDON DRY GOO DS CO.
HEADQUARTERS FOR UNDERWEAR

ATTEND THE GREAT WHITE SALE TOMORROW!

Grand values in all departments to interest every housekeeper. Take advantage of the economy prices.

Piece Goods

Hope Bleached Muslin, per yard 7½c
Yard-wide good weight Unbleached Muslin, 7½c value, per yard 5c
10-4 Pepperell Unbleached Sheeting, per yard 25c
72x90 Bleached Muslin Sheets, hemmed, ready for use 39c
72x90 Bleached Pepperell 59c
81x90 Bleached Pepperell 69c
60 inch Bleached Damask per yard, good weight, choice patterns per yard 23c
64-inch Bleached fine Mercerized Damask, per yard .. 35c
Five choice patterns.
18x36 Bleached Hemmed Huck Towels, 15c value each 8c
27-inch Embroidery Flouncings, per yard 23c
18-inch Embroidery Flouncings, 25c and 35c values, per yard 18c

Women's Suits

Final sale to close out All Spring suits. $15 to $25 values. Choice entire lot $7.98
It is only a matter of having your size.

WOMEN'S TRIMMED SPRING HATS
$1.50 to $3.00 values 98c
$3.00 to $5.00 values $1.98

Muslin, Nainsook and Crepe Underwear at big reductions.

Special values in Summer Hosiery and Knit Underwear.

The Bragdon Dry Goods Co.
MASONIC TEMPLE "THE STORE ACCOMMODATING" FOURTH AND CHILLICOTHE

LYRIC

TONIGHT
"HE NEVER KNEW"
VITAGRAPH TWO PART FEATURE

COMING MONDAY
"JOAN OF ARC"

LYRIC

JACK JOHNSON FIGHT SURE GO

Paris, France, May 8.—Reports that the championship fight between Jack Johnson and Frank Moran has been cancelled were denied by the champion today, who said that the bout would be staged on June 27. Johnson has been assured $40,000.

The fight will be carried on under the rules of the French Boxing Federation and it is expected that a number of sporting men will come here from the United States to witness the fight. Johnson has gone into hard training, the first time since his fight with Jim Jeffries at Reno, Nevada.

CONCERNING CANCER

Write to The Weber Sanatorium, 17 Garfield Place, Cincinnati Ohio, for information concerning the Medical Treatment of All Forms of External Growths, especially Cancer. Established 25 years and well endorsed. 96-page book free. adv

ALSPAUGH

For a fine Davenport. adv 27tf

Loss Of Small Sum Created Trouble

Disappearance of $4 in money from the personal effects of W. H. Price, better known as "Curly" Price, at the home of James Hukle on Gay street, near Twelfth, led to an altercation at Hukle's home Thursday which culminated in the arrest of John Murphy, alias John Smith, and William Gray, late Thursday afternoon. Murphy was charged with the theft of the money, while Gray faced a disorderly charge, preferred by Hukle.

Smith and Gray are two itinerants who have been making their home for the past ten days with Hukle, during which time they have assisted him in collecting and disposing of junk articles. Wednesday evening they struck up an acquaintance with Price, and accompanied him to various saloons in the North End, where he acted as host in purchasing several rounds of drinks for the crowd. Late in the evening, Price accompanied them to Hukle's home, where all spent the night.

When Price awakened Thursday morning, he discovered that some one had rifled his pockets during the night, and stolen $4. He first accused Hukle, and administered a sound beating to him when he failed to produce the money, but later his suspicions were directed towards Smith. Smith denied his guilt, but when arrested and searched at police headquarters, $3.50 was found in his pockets.

When arraigned in police court Friday morning, Smith claimed that he had earned $4 Thursday by putting on a couple of tires on the wheels of an automobile, belonging to some man who had experienced a break-down on the Chillicothe pike, but his story was given little credence by the mayor, who adjudged guilty, and fined him $10 and costs. In default of payment, he was sent to jail.

Gray's arrest grew out of his refusal to leave Hukle's home at the latter's order. The evidence showed that Gray had been furnishing the eatables at Hukle's home for the past week, and the mayor dismissed the action against him for lack of evidence.

HAND PAINTED

Vases 25¢

On sale special for Saturday only or while they last, 200 real hand painted art vases. They are 16 inches high and are really worth $1.00 each. We have had these before but never enough to last all day. They are positively wonderful value at this special price. None sold to children and only one to each customer. Come early for choice of these $1.00 vases for........ 25c

SPECIAL SALE of GLASSWARE

We take particular pride in our showing in this section. Everything needed for the table in glassware. See our window. Water pitchers, sugar bowls, cream pitchers, spoon holders, butter dishes, celery holders, covered dishes in a great many styles, extra large fruit bowls, mustard pots, vinegar cruits, molasses jugs, refrigerator pitchers, salt and peper shakers, condiment sets, salvers, etc. Priced at from.......... 10c to 25c

Straw Sun Hats 10c, 15c and 25c

Hot weather sun hats for men, women and children. We show a large assortment at each price. Particularly at 15c. Every hat in this price at worth 25c. Large and small shapes, either trimmed or plain. Also straw hat shapes for women and children. Special values here at........ 10c, 15c and 25c

50c GLASSWARE FOR 25c

Special lot of imitation cut glass footed and low shape bowls. These look like cut glass and are about as heavy. Actually worth 50c each. See them in our window. Special for........ 25c

19c GLASSWARE FOR 10c

Extra large size fruit bowls in four different patterns. Also large covered glass bowl. These are all wonderful values at each........ 10c

50c TABLE LAMPS 25c

Extra large size table lamps. With No. 2 burner and chimney. The same others are selling for 50c. Special price here complete for........ 25c

7 PIECE WATER SET 25c

A 7 piece water set consisting of six good quality glass tumblers and one large water pitcher. Plain glass. Special complete set for........ 25c

50c COTTON UMBRELLAS 25c

Men's and women's sizes. Steel rod. The same all stores sell for 50c. Our special price, each........ 25c

BLUE COFFEE POTS 25c

Turquoise blue enameled white lined coffee pots. They are seconds but we guarantee every coffee pot not to leak. Actual 50c grade for........ 25c

10 QT. DISH PANS 10c

Grey enameled dish pans. 10 quart size. Regular 25c value. Special now for........ 10c

GAUZE VESTS 4 FOR 25c

Women's summer weight ribbed gauze cotton vests. Low neck and sleeveless. Very special value at 4 for........ 25c

MEN'S WORK SHIRTS 25c

Men's plain blue chambray and light madras working shirts. All have attached collars and extend-dneck bands. Special vals at........ 25c

O. N. T. THREAD 6 SP. 25c

The genuine O. N. T. brand best 6 cord machine thread. All numbers. Special 6 spools........ 25c

EXTRA SIZE TOWELS 10c

A very special value in huck and honey comb woven towels. They are extra large size and good weight. Our special price, each........ 10c

50c Mission Wood Taborettes 25c

These have been in our window this week. See them. Just the thing for porches, etc. Full size mission wood, good shape and actual 50c value. Special while they last at........ 25c

50c PAPER BASKETS 25c

Mission wood paper baskets. Will outwear straw or wicker baskets. Special 50c grade on sale at each........ 25c

MARKET BASKETS 10c

A lot of willow market baskets that should sell for 25c. The quantity we have is limited so come early for choice. Special while they last........ 10c

With any purchase amounting to 10c or over we will sell

Star Soap 7 Bars for 25c or Lenox Soap 9 Bars for 25c

517 Chillicothe Street, Opposite the Post Office

PEPPER'S

ONE TO 25 CENT STORE

RIVER NEWS

Portsmouth, O., May 8, 1914.
(Observations taken at 8 a. m., 75th Meridian Time.)

	Flood stage	Height of river feet	Change since last report	[illegible]
Franklin...	15	6.3 F	0.6	....
Greensboro	18	10.2 F	1.8	.18
Pittsburgh.	22	11.2 F	1.1	.08
Wheeling..	36	16.8 F	4.5	.14
Zanesville..	25	10.7 F	0.1	.30
Parkersb'rg	36	15.0 R	2.7	.28
Charleston.	30	7.7 F	0.6	.14
Pt. Pleasant	39	16.9 F	0.3	.26
Catlettsb'rg	50	22.3 R	2.0	.36
Portsmouth	50	22.8 R	1.1	.84
Cincinnati..	50	24.8 R	1.3	.34

Forecast

Mostly fair over upper Ohio valley tonight and Saturday. River at Portsmouth will rise slowly.

H. C. DONNALLY,
River Observer.

The Ohio river rose six-tenths of a foot Thursday night, the gauge recording 22.8 feet Friday morning at 7 o'clock.

Saturday's packet departures: Up, Greyhound for Huntington at 3 p. m.; down—Klondike for Rome at 2 p. m.

The government towboat Iroquois passed up yesterday at 2 p. m., towing the United States dredgboat Mingo, enroute to Gallipolis, Ohio, to build ice piers at that point.

Pittsburgh, Pa., May 8.—The Monongahela River Consolidated Coal & Coke company is prepared to send a large shipment of coal from the local harbor as soon as the shipping stage is recorded by the gauge at the Davis Island dam. The steamers Jim Moren, Alice Brown and Tom Dodsworth will leave the local harbor with a combined tow of coal boats, aggregating 1,020,000 bushels of Pittsburgh coal consigned to Louisville, New Orleans and other extreme Southern points.

Cincinnati, May 8.—Capt. W. A. Bertman, general superintendent of the Chicago, St. Louis & Gulf Transportation company, is having new cargo boxes placed on the seven canal boats in the river here. Engineer Earl Bryant is at Rochester getting the machinery of the steamer Steel City in shape to resume operations.

Captain Gordon C. Greene reports the repairs completed on the Greene Line steamer Tacoma, at Gallipolis, O., and left there Wednesday for Cincinnati.

May Help You if Lungs Are Affected

Proper diet, fresh air and temperate habits are beneficial to persons suffering from Lung Trouble, but in a great many instances reports show that the addition of a medicine for this affection has materially helped in bringing about recovery. For more than fifteen years Eckman's Alterative, a medicine for Throat and Lung Troubles, has accomplished good results. Read what it did in this case:

Madison Lake, Minn.

"Gentlemen: In December, 1908, March, 1909, and September, 1909, I was taken with hemorrhages of the lungs which confined me several weeks, each time to my bed. My doctor advised me to go West. In November I started for Denver, Col. After my arrival I met Michael Brody, who, upon learning of my condition, urged me to take Eckman's Alterative. I kept on taking the medicine and ... I am entirely well, have a good appetite and sleep well. When I left Denver my weight was 140 pounds. I now weigh 165, my normal weight. I thank God and your Alterative for my health."

(Abbreviated) PAUL L. FASNACHT.

(Above abbreviated; more on request.)

Eckman's Alterative has been proven by many years' test to be most efficacious for severe Throat and Lung Affections, Bronchitis, Bronchial Asthma, Stubborn Colds and in upbuilding the system. Contains no narcotics, poisons or habit-forming drugs. Ask for booklet telling of recoveries, and write to Eckman Laboratory, Philadelphia, Pa., for evidence. For sale by all leading druggists.

OPENS HOTEL AT M'DERMOTT

Earle E. Hunter, former proprietor of a cigar store at Zanesville, has embarked in the hotel business at McDermott, this county, where he expects to cater especially to automobile parties and pleasure seekers from Portsmouth and other nearby points.

Mr. Hunter claims that he has fitted up the hotel in regular city style, and will afford his patrons service such as can be secured only in the larger cities. The hotel is located in the big stone building owned by the McDermott Stone company. Each room has hot and cold running water, every convenience, with bath, telephone service, gas, in addition to two large dining rooms, a dance hall and a large stone porch which will seat 100 people. The hotel has just been completed at a cost of $25,000, having thirty rooms all equipped with new furniture.

McDermott is noted for its fine mineral water, and patrons of the hotel which have access to a new spring which has just been opened on top of hill 200 feet above the town. Good fishing can also be found there, according to Mr. Hunter, and he expects to entertain several large parties from this city during the coming season.

FITFORM FITFORM FITFORM

The Young Fellows Who "Get By" and Then "Stay By" Are a Mighty Well Dressed Bunch!

Clothes do not make the man but they certainly help a great deal. If you don't think so—look at the successful man and in most instances they are well dressed. Our clothes will help any young man "Get By" and "Stay By." Let us show you the new ideas for spring. You'll look well in them—they'll wear you well—they are economically priced.

THE MEN AND BOYS STORE HALL BROS. MASONIC TEMPLE CHILLICOTHE & FOURTH

CHANCE FOR JOB WITH THE STATE

An examination for deputy game wardens will be held in Portsmouth on the morning of May 21st. The salary connected with this office is in some cases fees and in others $60 a month and upwards. The subjects of the examination will be duties, experience, report, physical, including strength, agility, sight and hearing.

Special examinations will also be held in this city on the morning of May 22nd for provisional clerical appointees in all offices of the state, class C. The salaries vary from $30 to $100 per month, owing to the locality. At the same time examinations will be held for stenographer, clerk-stenographer, typist, copyist and clerk. The subject of each of these examinations will be duties, experience, educational and report. These examinations are competitive, open to residents of all counties wherever any provisional appointments of a clerical character have been made.

All applications for examination must be filed with L. L. Farris, clerk of the state civil service commission, Columbus, at least three days before the date of examination.

GOT A VIOLENT SICK HEADACHE?

Get a 10 cent package of Dr. James' Headache Powders and don't suffer.

When your head aches you simply must have relief or you will go wild. It's needless to suffer when you can take a remedy like Dr. James' Headache Powders and relieve the pain and neuralgia at once. Send someone to the drug store now for a dime package of Dr. James' Headache Powders. Don't suffer. In a few moments you will feel fine—headache gone—no more neuralgia pain.

LEGAL NOTICE

Sealed bids will be received by the Director of Service of the City of Portsmouth, State of Ohio, until 12 o'clock, noon, May 23, 1914, for the improvement of Tenth street, from the east line of Lincoln street to the west line of Hutchins street, by grading, setting curbs and gutters, constructing the necessary drains and retaining walls, paving the roadway with vitrified, or hard burned brick, in accordance with the provisions of Resolution Number 2542, adopted August 20, 1913, and in accordance with the plans, specifications, estimates and profiles heretofore approved and now on file.

Bids must contain the full name of every person, or persons, interested in the same, and be accompanied by a bond of Five Hundred Dollars ($500.00) to the satisfaction of the Director of Service, or a certified check on some solvent bank in like amount payable to the order of the Director of Service, Wm. Gergens, Sr., without condition, as a guaranty that if the bid is accepted a contract will be entered into and its terms properly secured. Bidders are requested to use the printed form which will be furnished upon application.

The right is reserved to reject any and all bids.

By order of the Director of Service.

W. B. RICHARDSON, Clerk.

May 8, 1914. ... May 8-22 Fri.

CHESTER KERR

Dry Cleaning. Pressing.

PRICES REASONABLE

915 Offnere. Phone 399.

THE COLUMBIA SHOE SHINE PARLOR

412 CHILLICOTHE STREET

Under new management

Clean. No loafers. Experienced Shiners. Two chairs exclusively for ladies. adv 7-6

THE TRAVELING PUBLIC

Are always interested in two important questions

CONVENIENCE

AND SAFETY

When your ticket reads

VIA

N&W RY.

There is an assurance that these two features have been provided. Steel trains, protected by automatic signals, double track and union stations.

Low rates always in effect.

CITY TICKET OFFICE

GRAND OPERA HOUSE BLDG.

406 CHILLICOTHE STREET

Chesapeake & Ohio Ry.

Schedule in effect April 12, 1914

Steamer Chesapeake leaves foot of Market street, 30 minutes prior to departure of trains.

West Bound

No. 5 daily to Cincinnati 5:23 a. m.
No. 1 daily to Chicago 7:23 a. m.
No. 17 local, daily, except
*Sunday .... 6:31 a. m.
No. 3 daily, F. F. V. ... 1:54 p. m.
No. 7 daily local ...... 3:07 p. m.

East Bound

No. 8 daily, local ..... 11:13 a. m.
No. 2 daily to New York 2:52 p. m.
No. 16 local, daily except
Sunday .... 7:25 p. m.
No. 6 daily to Washington
.... 9:12 p. m.
No. 4 daily to Washington
.... 11:52 p. m.

No. 8 connects with Lexington and Guyandot divisions.

No. 2 connects with Big Sandy division.

No. 6 connects for Lynchburg, Va., also with B. & O. at Kenova.

No. 6 carries local sleeper for Charleston, W. Va.

City Ticket Office Turley Bldg.
BOTH PHONES
I. A. GRIMES, Agt.

THE PLACE WHERE YOUR DOLLAR LASTS THE LONGEST — TEMPLE OF ECONOMY. — SAVE THE DIFFERENCE.

Jansen's Cut-Rate Grocery

WE ARE THE MAKERS OF LOW PRICES. OTHERS TRY TO FOLLOW. OUR PRICES ARE ALWAYS THE LOWEST

SPECIALS

Eggs, per dozen, fresh 19c
Matches, three boxes for 10c
California Hams, per pound ..15c

Coffee! Coffee! Coffee!

The best article we advertise.
Western Brand, per pound..25c
Golden Rod Brand per ound 30c

EXTRA SPECIALS

FLOUR
Gold Medal Flour, best grade, per sack 64c

SUGAR
Arbuckles Cane Sugar, extra fine, per sack only $1.09

IRISH POTATOES
Fine, mealy, medium sized, extra fine Special per bushel.. 95c

FLOUR
Western Brand Flour, best flour on the market for all purposes, per sack 65c

NEW NAVY BEANS
Hand picked extra choice. Special five pounds for 25c

BREAKFAST BACON
Nice and lean, Armour's Banquet Brand. Special per pound.. 23c

PURE LARD
Put up in five pound bucket. Special, per bucket 65c

MANTLES
Regular 15c upright Mantle. Special 5c
Regular 10c inverted Mantle. Special 5c

New Beans and Peas
Navy Beans(new) 5 pounds for 25c
Marrowfat Beans, 3 pounds for 25c
Kidney Beans(red) 3 pounds for 25c
Lima Beans (California) per quart .. 15c
Green Peas (dried) 5 pounds for 25c

BAKING POWDER
Rumford's full pounds 20c
Royal Baking Powder, per pound 40c
Royal Baking Powder, half lbs. 23c
Royal Baking Powder, ¼ pounds..... 13c
Royal Baking Powder, 10c size..... 9c

Pimentos
First quality product of Spain, extra special 3 cans for 25c

PRESERVES
Very fine, assorted flavors in regular 15c jars. Special 10c

House Cleaning Necessities

SOAP AND SOAP POWDER
Rub-No-More Soap, 10 bars for 45c
Rub-No-More Powder, 10 boxes for...45c
Werks' German Soap, 10 bars for ..45c
English Soap, 11 bars for 25c
Octagon Soap Powder, 10 boxes for ..45c
Washing Gas Soap Powder, 10 boxes for only 45c
Washing Soda, 4 pounds for 5c
Big Bonanza Lye, 3 boxes for.....25c
Gold Dust, 10 boxes for 45c
Star Soap, 10 bars for 45c

LENOX SOAP
Special eight bars for 25c

CLEANSERS
Old Dutch 3 boxes for 25c
Light House, 6 boxes for 25c
Keen Kleener, 6 boxes for 25c

BORAX
Borax Chips, special 3 boxes for 27c
Borax Powder special 3 boxes for ..27c

GALVANIZED TUBS
Largest size, regular 75c, for 65c
Small size, regular 55c tub 45c

BROOMS AND MOPS
Regular 30c Broom for 25c
Regular 30c Mop for 25c

WRAPPED STICK CANDY
Assorted flavors, 3 pounds for 25c

SWEET PICKLES
Put up in bottles, regular 10c bottle, 3 bottles for 25c

JUMBO PICKLES
Well spiced in good vinegar, per doz. 15c

DILL PICKLES
Put up in glass pint jars, per jar 10c

PICKLED PORK
Fine for seasoning. Special 2 pounds 25c

CANDY
Chocolate Drops, just as good as you pay 20c per pound for. Special 2 lbs. 25c

GOOD LUCK BAKING POWDER
Just received a fresh lot. Special for tomorrow, 2 pounds for 15c

APPLE BUTTER
Just like Home Made in 2 lb. cans. Special per cans 9c

Oleomargarine
Best grade substitute for butter, per pound only 20c

PICKLES
Large sour pickles, 3 dozen for 25c
Sweet Pickles, 3 dozen for 25c
Sweet Mixed Pickles per quart 20c
Mustard Pickles in quart jars per jar.. 10c

STARCH
Best Gloss Lump Starch six pounds for only 25c
Argo Starch in Boxes six Boxes for only 25c
Elastic Cold Starch 10c package 9c
Corn Starch for cooking 3 pkgs. for 25c

MILK (Evaporated)
Pet Brand, large 4 cans for 35c
Every Day, very fine, large size, three cans for 25c
Every Day, very fine, small size, six cans for 25c
Pet Brand, small size, 10 cans for.... 45c
Eagle Brand, large size, per can 15c

Breakfast Foods
Kellogg's Corn Flakes three boxes for only 27c
Post Toasties Corn Flakes, 3 boxes for 25c
Washington Crisp Corn Flakes, 3 boxes for only 27c
Krinkle Corn Flakes two boxes for only 15c
Puffed Wheat, 3 boxes for 27c
Puffed Rice, per box 13c
Shreeded Wheat, 2 boxes for 25c
Cream of Wheat, per box 14c
Post Tavern, per box 14c
Grape Nuts, 2 boxes for 25c
Quaker Oats, three boxes for 25c
National Oats three boxes for 25c
Loose Oats, per pound 5c

Green Lima Beans
Put up in two pound cans, when you want something good for a change try these, only, per can 15c

Creamery Butter
Just received, fresh shipment, per pound 30c

JELLY
Pure Jelly, assorted flavors, per glass 9c

CANNED GOODS SPECIALS

BLACK BERRIES
Solid packed, just like home, put up, two cans for 25c
Pine Apple Chunks, something very fine cut from the choicest of pine apples, per can 23c
Island Corn 5 cans for 25c
Superba Corn, 3 cans for 25c
Prize Corn, 3 cans for 27c
Scioto Corn, 2 cans for 25c
Tomatoes (large cans) 3 cans for....25c
Peas (Asheville Brand) 3 cans for ..27c
Peas (Prize Brand) 2 cans for 25c
Peas (Scioto Brand) 2 cans for 25c
Green Beans (large cans) 3 cans for..25c
Baked Beans (large cans) 3 cans for 25c
Baked Beans (large cans, tomato) sauce) 3 cans for 25c
Kidney Beans (large cans, tomato sauce) 3 cans for.....25c
Pumpkin Banquet brand, large cans, 3 cans 25c
Peaches (Oro brand, heavy syrup) per can 20c
Peaches (for table use, extra choice) 2 cans for 25c
Hominy (large cans) 3 cans for 25c
Beets (large cans) 3 cans for 25c
Pineapples (large cans) per can 23c
Asparagus, new lot, in large 3-pound cans green tips, special for Saturday, can 23c
White Cherries, large cans, California white cherries, in good syrup, special per can 23c
Pineapples (sliced) Polar brand, Hawaiian Pineapples, put up in 2-pound cans, good syrup; special price, car 15c
Horse Radish, freshly ground, home-made horse radish; special, per glass 9c
Canned Apples, extra fine Roman Beauty Apples, cheaper than fresh apples, in large 3-pound cans; special for Saturday 3 cans for 25c

TOILET PAPER
Best Crepe Toilet Paper, regular 10c rolls, 2 rolls for 15c

EPSON SALTS
Just received, fresh shipment. 2 regular 5c pkgs. for 5c

Soup Vegetables
A two pound can of mixed vegetables for soup. Special per can 10c

CATSUP
Bull Dog brand in gallon glass bottles, per gallon 65c

Fresh Crackers And Cakes
Oyster Crackers, 2 pounds for 15c
Butter Crackers, 2 pounds for 15c
Mixed Cakes, per pound 10c
Macaroon Snaps per pound 15c
Ginger Snaps, two pounds for 15c
Graham Wafers, 3 pounds for 25c
Milk Crackers, per pound 10c

FRESH CEREALS
Rice, extra fancy, whole grain, three pounds for 25c
Rice, very choice Caroline Rice, two pounds for 15c
Corn Meal (yellow) four pounds for 10c
Corn Meal (White) four pounds for ... 10c
Hominy (grain) per quart 7c
Hominy (flake) per pound 4c

MOLASSES
Karo Syrup, red or white, one gallon.. 45c
Karo Syrup, red or ½ gallon 23c
Karo Syrup, red or white, 10c cans 9c
American Beauty Syrup red, one gallon for only 40c
American Beauty Syrup red, one-half gallon for 20c
Duff's New Orleans two quarts 35c

Prepared Flour
Do-Ne-Do for Doughnuts two packages for only 25c
Ka-Ko for cake making per package 14c
Presto for Biscuits per package 10c
Aunt Jemima's Pancake, per package ... 9c
Aunt Jemima's Buckwheat, per package.. 9c
Henkies Pancake, 3 pound bags for 9c

OLIVES
Put up in full quart jars, per quart jar .. 25c

Garden Seeds
Fresh lot just received, all kinds in packages per package 5c

Specials

SALMON
Wimer Brand (Pink) 3 cans for 25c
Red Bird Brand (Pink) 3 cans for ..27c
Banquet Brand (Red) per can 15c
Argo Brand (Red) 2 cans for 35c

FISH
Large Irish Fat Mackerel, 3 for 25c
White Fish (in pails) per pail 45c
Cod Fish (Shreaded) per package ...9c

SARDINES
Sardines (in mustard sauce) 2 boxes 15c
Sardines (in good oil) 6 boxes for ...25c
Sardines (in imported oil) per box ..10c
Kippered Herring (very fine) per box 10c

CHEESE
Limberger in one pound bricks, per pound 20c
Sweitzer (Domestic) per pound 22c
Brick (nice and creamy) per pound 22c
New York Cream, per pound 19c

SHRIMP
Shrimp (put up in liquid) per can ..15c

HERRING ROWE
Herring Rowe (fish eggs) per can ...10c

SPAGHETTI AND MACARONI
Fould's Spaghetti (small) 6 pkgs. ..25c
Fould's Macaroni (small) 6 pkgs. ...25c
Fould's Spaghetti (large) 3 pkgs. ..25c
Fould's Macaroni (large) 3 pkgs. ..25c
Fould's Vermicella 6 pkgs. for 25c
Loose Macaroni 5 pounds 25c

VANILLA AND LEMON EXTRACT
American Beauty Brand. Special three regular 10c bottles for 25c

PIE FILLING
For pie making, saves eggs and it's fine, per box 10c
Empty Peanut Butter fibre buckets sell for 35c, fine for drinking water buckets. Special each 20c

American Beauty Oats
Large packages of good oats, piece of china in each oats. Special per package 23c

MUSTARD
Put up in quart jars per quart 10c

Hershey's Cocoa
Very fine Cocoa, put up in half pound boxes. Special per box 19c

CRISCO
Regular 25c cans for only 23c
Regular 50c cans for 45c
Regular $1.00 cans for 90c

Baking Soda
Loose Baking Soda, 2 pounds for 5c
Arm and Hammer Soda two packages for only 9c

American Beauty Products
Peanut Butter (loose) two pounds for only 25c
Rolled Oats (very best white oats) per pkg. only 10c
Cocoa in quart jars, extra fine, per quart 25c
Catsup (like home made) per bottle ... 9c

FRUIT
Oranges (Florida sweet) per dozen .. 20c
Bananas (large and ripe) per dozen 15c
Lemons (Messina) per dozen 20c
Grape Fruit (large and juicy) 4 for .. 25c

DRIED FRUIT
California Peaches, 3 pounds for 25c
California Apricots 2 pounds for 35c
California Prunes, 3 pounds for 35c
California Raisins, seeded, 3 pkgs. 25c
Evaporated Apples, very fine, per package only 9c
Currents (cleaned) per package 9c

JELL-O
Fresh shipment, assorted flavors three pkgs. for 25c

CALL US TONIGHT IF POSSIBLE THEN GET YOUR ORDER SATURDAY MORNING.

HOME PHONES 283-285
Call these numbers and be connected with the cheapest place in the city to buy groceries.

Great Western Tea & Grocery Co. F. W. JANSEN, Mgr.

SPECIAL NOTICE!
All orders received tonight will go out on the first delivery on Saturday morning.

Armed With Gun, Arnett Is Arrested

Suspected of having a loaded gun in his possession, German Arnett, of 1118 Kinney's Lane, an employee of the Selby Shoe company, was placed under arrest at the corner of Third and Chillicothe streets at 9:15 o'clock Thursday night by Officer Andy Leslie. A loaded automatic revolver was found on him when he was searched at police station a few moments later.

A charge of carrying concealed weapons was lodged against him by the arresting officer, and he was locked up in the city prison. Mayor Frick fixed the amount of his bond at $200, which was furnished about two hours later by C. L. Rardin, treasurer of the Selby Shoe company and the young man released to appear before the mayor at 9 o'clock Friday morning.

Arnett was arrested by Officer Leslie at the instance of Ben Cross, secretary of the U. S. W. of A. and other strike leaders, who complained to police headquarters that the man was going about the streets armed. His companion, said to have been armed with a loaded gun also, escaped from the officer at the time of Arnett's arrest, and could not be apprehended.

Conflicting stories are told concerning the events which led to the arrest of Arnett, and the true facts are expected to be established at the hearing in police court. Strike leaders claim that Arnett had openly boasted on the streets that he was armed and would defend himself at the point of a gun if he was molested, while Arnett's version of the affair is that he and his companion armed themselves after a group of strikers had shadowed them continually during the evening. He says that they feared violence at the hands of the strikers, and that they took the precaution to purchase guns to defend themselves if attacked.

Arnett and two companions were seen by the strikers to visit Manning's pawnshop on Chillicothe street during the evening, where they looked at some revolvers which Manning carried in stock. One of the strikers essayed the role of sleuth and followed the men in the pawnshop, where it is claimed, he learned that Arnett and one of his companions were armed. He carried the news to his friends on the outside, and they in turn, notified the police.

Arnett appeared in police court Friday morning at nine o'clock, accompanied by his attorney, Judge Blair, and J. J. Rardin. He entered a plea of not guilty to the charge of carrying concealed weapons, and waived the right to a preliminary examination. The mayor set the time for hearing at nine o'clock Saturday morning, and released the prisoner on $200 bond, furnished by his attorney.

Order a sack from your grocer today.
Columbia Bros., Distributors.

ALSPAUGH
Has the best Kitchen Cabinets. adv 27tf

FLOURISHED REAL GUN

Complaint was registered with the police Thursday evening by Mrs. William Estep and son Grover of 1205 Front street that Ed Drennen had been annoying them during the evening. They claimed that he had been flourishing a loaded revolver in a threatening manner, and otherwise deporting himself in an unseemly manner. Officer Ruark was detailed to investigate, but Drennen had disappeared before his arrival. Charges will likely be filed in police court against him by Mrs. Estep.

MEN WANTED
for trenching. Apply to J. A. Grimes for work at Front and Waller. adv—7-1t

In Oak Hill

Sam Greenberg, a Market street merchant, made a business trip to Oak Hill Thursday.

George Schrueder has taken a position as night operator at the Western Union telegraph office.

BRASS BAND CUT OUT FOR MEMORIAL DAY

At the meeting of the Spanish War Veterans Thursday night, it was decided that there would not be a brass band to lead the Decoration Day parade. The sentiment displayed by many of the people interested in Decoration Day showed plainly that they did not want the band. Although the committee appointed to meet with the G. A. R. and Sons of Veterans committees did not have their report ready, the plans for the celebration are going right ahead.

The G. A. R. and Spanish War Veterans will work in conjunction to make plans for the Memorial day celebration.

The G. A. R. and their auxiliaries, along with the Spanish Vets, are considering the ways and means of obtaining a piano for the hall. The instrument is to be used by all who use the hall.

A letter from John Lewis Smith, Commander-in-Chief of the order of Spanish War Veterans, has been received by the local camp and it states that Smith has sent word to the President of the United States, saying that the Vets are ready to go to the front at any time.

Two applications for membership were received.

Uniforms Ordered

Uniforms have been ordered for the newly formed girl strikers' base ball team, now holding daily practice on the commons at Sixteenth and Indiana streets.

The team has not yet been thoroughly organized, but will begin the season with the following line-up: John Scanlen, catcher; Cush Kervin, pitcher; Lulu Hicks, shortstop; Sophia Barber, first base; Anne Eshom, second base; Bessie Rivers, third base; Rosa Nelson, left field; Belle Boscok, center field; and Stella Porter, right field.

EDITOR SMART

George Smart, son of Mrs. David Smart, of Oak Hill, now editor of the Iron Trade Review, has just been announced as a member of the faculty of the new college of journalism at Western Reserve University. Mr. Smart founded the Columbus Citizen in 1901 and was afterwards on the staff of the Cleveland Plain Dealer.

AWAY WITH CATARRH A FILTHY DISEASE

Instantly Relieves Swollen, Inflamed Nose, Head, Throat—You Breathe Freely—Dull Headache Goes—Nasty Discharge Stops.

Try "Ely's Cream Balm."

Get a small bottle anyway, just to try it—Apply a little in the nostrils and instantly your clogged nose and stopped-up air passages of the head will open; you will breathe freely; dullness and headache disappear. By morning the catarrh, cold-in-head or catarrhal sore throat will be gone.

End such misery now! Get the small bottle of "Ely's Cream Balm" at any drug store. This sweet, fragrant balm dissolves by the heat of the nostrils; penetrates and heals the inflamed, swollen membrane which lines the nose, head and throat; clears the air passages; stops nasty discharges and a feeling of cleansing, soothing relief comes immediately.

Don't lay awake to-night struggling for breath, with head stuffed; nostrils closed, hawking and blowing. Catarrh or a cold, with its running nose, foul mucus dropping into the throat, acrid dryness is distressing but truly needless.

Put your fate—just once—in "Ely's Cream Balm" and your cold or catarrh will surely disappear.

REBELS HELD MAZATLAN

Washington, May 8.—Constitutionalist officials here received confirmation tonight that the federal forces at Mazatlan on the west coast of Mexico had been routed and that the town was in the hands of the rebels. The telegram stated that a little fighing was still going on in the suburbs but that the federals are still being driven back.

Want to sell your property. Call, let Brehmer paint and paper it and the rest will be easy. adv

Dr. J. S. Rardin Councillor

At the Ohio State Medical Association at Columbus Thursday, Dr. Clarence Selby, a former Portsmouth man, was elected secretary-treasurer for the coming year, and Dr. J. S. Rardin, of this city, was elected as one of the councillors.

ALSPAUGH
For a good Refrigerator. adv 27tf

WHY NOT TRY POPHAM'S
ASTHMA REMEDY
Gives Prompt and Positive Relief in Every Case. Sold by Druggists. Price $1.00. Trial Package by Mail 10c.
WILLIAMS MFG. CO., Props. Cleveland, O.

WHICH Do You Want?

English Last or High Toes. We have them both and both are good, not only as to style, but quality too. Black or Tan. Leather or Rubber Soles.

We think these Oxfords are the best values we have ever had (and we've had some good ones) with all the style of the high priced ones.

$3.50 the pair

BAKER 845 GALLIA ST.

BANK CAFE
613 CHILLICOTHE STREET W. A. WARD, Prop.
Finest line and best assorted stock of Wines, Liquors, Champagne and cigars in the city.

ALSPAUGH
Has a large selection of Rugs. All prices. adv 27tf

HAVE YOUR PI-
ano tuned, repaired, regulated. R. P. Hawley, 1144 Third St. Phone R-743. Orders may be left at Nye's drug store.

CALL FOR
GEO. CARROLL
Electric Contractor
FOR FIRST CLASS ELECTRIC WORK
And also good fixtures at a low price.
HOME PHONE A 1226

TEMPLE THEATRE
THREE REELS OF REAL REALISM
Eleventh, Near Lawson

PURE ICE CREAM
Made fresh every day.
GEO. W. FREUND
THE DRUGGIST
Corner Gallia and Offners

NOTICE!
Stone's Wrapped Cakes ALWAYS FRESH
Sold exclusively by the MODEL GROCERY
BRUCH & HURTH
GALLIA AND SINTON

15 Minute Sales Friday and Saturday, May 8th. and 9th.

Prices Cut In Half For 15 Minutes After Each Hour.

STARTING AT 8 A. M.. 8 TO 8:15, 9 TO 9:15, 10 TO 10:15, 11 TO 11:15, 1 TO 1:15, 2 TO 2:15, 3 TO 3:15, 4 TO 4:15, 5 TO 5:15, 7 TO 7:15 8 TO 8:15.

WE HAVE RECEIVED CAR AFTER CAR OF EXTRA FINE FURNITURE FOR OUR NEW ADDITION, EXPECTING TO BE IN POSSESSION JUNE 1ST BUT WE CAN NOT GET IN BEFORE AUGUST 1ST AND WE HAVE NOT ROOM TO WAREHOUSE GOODS AND ARE OFFERING THEM AT THIS SALE. IF YOU EVER FOUND A BARGAIN YOU WILL SURELY GET IT AT THIS SALE.

You Are Just as Welcome, Whether You Buy or Not. Come and See Our Extra Fine Assortment

The East End Furniture CO.

Simpson Block — Eleventh and Lawson — East End

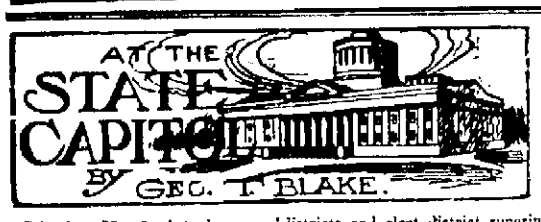

Columbus, May 8—Actual operation of the new school supervision system will begin in the near future, and for the benefit of those interested the various dates that will be conspicuous in the movement of the new school machinery have been listed by the office of the state department of education. On June 13 county boards of education will be elected by the superintendents of the various rural and village boards within each county. On July 15 the various county boards will organize, discuss the election of county superintendents of schools and plan the mapping out of supervision districts. On or before July 18, the clerk of a village school district containing a population of 3,000 or more, must notify the county board whether or not the district has decided to be exempt from the county supervision scheme. In other words, the village board must decide prior to July 18 what it wishes to do, and its clerk must observe that date as the time limit for notifying the county board of the decision. On or before July 20, the county board of education must elect a superintendent. The county board may elect a superintendent when it organizes on July 18. On August 1, the terms of the county superintendents will begin, and simultaneously the county boards should certify to the county auditor the number of teachers employed in the various rural school districts and the amounts to be apportioned to each district for the payment of its share of the salaries of the county and district superintendent. On or before August 16 the county boards should map out supervision districts and elect district superintendents.

Radium is a positive cure for some cases of cancer, while in other cases its curative effects are only meager, or absolutely nil, according to statements made before the Ohio State Medical Association at its annual convention here this week, by Dr. Robery Alde, senior surgeon in St. Luke's hospital, New York, and one of the most noted radium experts in America. Dr. Alde recited many instances of radium cures, but stated that newspaper reports in many cases had greatly exaggerated the general curative qualities of the wonderful element. He said that it was difficult to draw a line of distinction between types of cancers that would yield to radium treatment, and those that would not, but he gave some instances of cancer or tumor types that in his experiences had invariably yielded to the treatment. In these cases he said that the radium seemed to destroy the malignant growth, while leaving the sound cells intact.

A force of something like 15 will be needed to manage the Ohio building at the Panama-Pacific exposition. There will be no dearth of applicants for the places. The state will pay the traveling expenses of the appointees going to and returning from San Francisco and give fairly lucrative pay for the services rendered at the exposition. It will be an advantageous way to "take in" the big show. Hundreds have sent in applications for these jobs, but they will not know if they are to get them until late in the fall, when the appointments will be made. It will be unwelcome news to many who aspire to the positions to learn that they will be filled under the civil service law, and that the only way an appointment can be obtained will be by passing an examination.

A universal eight-hour working day was endorsed by the Iron, Steel & Tin Workers, who are meeting in Columbus, Thursday afternoon. Resolutions were also adopted protesting to President Wilson against the arrest and imprisonment of miners in West Virginia and expressing the sense of the convention concerning the atrocities of the Colorado mineral strike. The meeting will last two or three weeks. President John Williams, of Pittsburg, is presiding over the sessions.

Most of the attacks on the new laws of the state start in Cleveland. The movement there for the repeal of the moving picture censorship law is a case in point. The photoplay exhibitors' board of trade of that city is behind it. Petitions are in circulation asking for the repeal of the act by the legislature. The claim is made that it was put through the legislature without the film manufacturing trade being given an opportunity to be heard. Moving picture men outside of Cleveland are well satisfied with the law, and there is little likelihood that it will be repealed. Under it objectionable films are barred.

Jack Patterson, the Muskingum county convict who killed Frank Sellers, prisoner from Licking county, by striking him over the head with an iron bar, in the penitentiary dining room, will be charged with a first degree murder. At the coroner's inquest Patterson claimed that he acted in self-defense. He fractured his victim's skull in three places.

WIFE HAS RIGHT TO NAME BABY

Los Angeles, May 8.—Judge Charles Monroe, in Superior Court, has rendered a decision that a wife has absolute authority in the naming of children. The husband has nothing to do with it.

The ruling was made in the case of Chrystos Malamatinos, a Greek, who insisted that his baby daughter be named for Helen of Troy. His wife, an American, insisted on Muriel, and the court sustained her choice and ordered Malamatinos to pay the family $5 a week.

Perhaps you had a cheap job the last time. Better let Brehmer give you a good one this time. adv

Howard Mackey, entry clerk at the Jas. G. Reed Co.'s store, who has been laid up at his home on Seventh street, the past ten days, has developed walking typhoid fever. His six year old son Howard is also ill with typhoid fever.

What do you mean you have not heard the Straw Hat bell. Bring Henry down to The London Shop. adv 7-2

THE CURSE OF THE AGES

The death rate from cancer, according to statistics compiled recently by the Board of Health, is alarmingly high. In Ohio it ranks second as the cause of death. This should not be so, as many cases of cancer are curable. The great difficulty lies in the fact that most persons neglect the early symptoms, postpone consulting a specialist until the disease is well advanced.

A tiny wart or mole in the face or elsewhere, where it goes unheeded until the first signs of malignancy are apparent, then medical aid is sought at a time when the disease has already a stronghold on the tissues, or has extended to the lymphatic system. When this occurs, a cure is difficult or impossible.

Interviewed on the subject, one of the members of the staff of Bi-Chemic Doctors, those medical experts who have their Portsmouth Institute located in the Masonic Temple Building, said: "We do not claim to cure cancer after it has secured a hold on the lymphatic system, although some such cures have been reported, but we have benefited many advanced cases and others have been cured in their early stages before great destruction of the tissues had taken place. External cancers and growths should be removed before they spread or become malignant."

The Bi-Chemic Doctors devote their entire time and attention to a certain few diseases, such as the chronic diseases of the Blood, stomach, bladder, kidneys, nerves, liver, but they assert that in the hopeless cases of cancer their method of treatment frequently accomplishes more for the sufferer than will the knife.

These specialists have mastered their specialty. They are careful in selecting their cases; they accept none for treatment which they feel they cannot benefit or cure, and often succeed in curing cases pronounced by many physicians, or have been given up as hopeless by their family physician.

Every sick person is entitled to the best to be had in medicine. All have a right to good health, and many who are suffering now from disease should hesitate no longer to consult the Bi-Chemic Doctors. Their advice is free and information is imparted by a visit to their office, should the patient desire to go under their care. He may rest assured that the results will be more than satisfactory.

Office hours daily from 9:00 to 12:00, from 1:30 to 5:00, Evenings on Mondays Wednesdays and Saturdays, from 6:30 to 8:00, Sundays mornings from 10:00 to 12:00. adv

HEAD WAS GASHED

George, a 12-year-old son of Emil Helt, was painfully injured while playing "hide and seek" at Goodpaster's corner, Twelfth and Waller streets, Thursday evening. The boy, in raising up from his hiding place, violently bumped the side of his head against a mail box, receiving a gash four inches long. It required eight stitches to sew it up.

Meads Corners, N. Y.—A mother and daughter went on their honeymoons together when Mrs. Grace Folkes married Warren Fisher and Miss Bertha Folkes married Edwin Ransom.

Fine Class Of Candidates

Orient Encampment No. 26, I. O. O. F., held a very enthusiastic meeting last evening, and conferred the Patriarchal degree upon the following brothers: John W. Hall, George W. Burchett, Charles Baker, Daniel Fisher, Samuel Akers and Walter Frasier. There was a large attendance out as there is a decided boom in Patriarchal Odd Fellowship.

On next Thursday evening, after a short session of the Patriarchs Militant, the Encampment will hold a special session, when the above-named Patriarchs will be advanced as members of the Golden Rule Degree.

Vitralite, the long life enamel, used on all white enamel work done by Brehmer, the Painter. adv

Vanceburg Visitors

Judge Sam Pugh, Attorney Robert Wilson and A. J. Stein, all of Vanceburg, Ky., were business visitors here Thursday.

HENRY H. WINTER
Orthopedic Specialist

Foot Braces made to order at Winter's Economy Shoe Store

Pleased Customers Make Our May Sale a Success!

ONE tells another of the wonderful bargains to be had and our store has been a busy place this week. Of course we expect a busy Saturday and we have prepared bargains for you---unbeatable bargains. Read over the list and come here and save the difference.

Ladies' Silk Hose Per Pair 15c	Gingham Under-Skirts 29c	Silk Crepe Underskirts All shades 98c	Honey Comb pattern Wool Dress Skirts $1.50	A thousand Waists to choose from at 98c	Muslin Under-skirts, worth $1.50 for 89c
Muslin Gowns 50c value 39c	All Wool Serge Dress Skirt, tunic effect $2.48	$15 Ladies' Tailored Suits, beautiful patterns $10	16 button Silk Gloves, all colors, $1.00 value 69c	All-over Embroidery Combination Suits, $1 value 75c	Plaid Skirts, the new $4.00 styles for only $2.48
Another lot of those 75c Corsets go on sale Saturday 48c	Some more Embroidery Trimmed Underskirts at 39c	Seersucker Petticoats, those good 59c values Saturday 39c	Another lot of those Children's Dresses, good Ginghams 50c	New Dressing Sacks, 50c value 39c	Have you seen those Children's Silk Hose at 15c
Taffeta Silk Dresses, all shades, at $5.98	Great May Sale Bargains Throughout The Store 98c	Another lot of China Silk Waists at 75c	Colored Princess $1.00 value 39c	50c Corset Covers neat styles Saturday	Gold Bond Premium Cards during this sale

1-3 off on All Suits of Wool Materials

THE ATLAS CO.
603 CHILLICOTHE STREET

1-3 off on All Suits of Wool Materials

Straw Hats

$2.00 and $3.00

THERE IS A BIG DIFFERENCE IN BLUE SERGES:--

If there was not there would be just one kind of blue serges made-one price -one maker etc.--I handle four different kinds.--They are made by four different manufacturers.--They sell at four different prices.

--But they all have these features.--They are absolutely all wool-they are Sun proof-they are hand tailored-have unbreakable fronts. -- They have my personal guarantee and sell at

$10, $15, $20 and $25

They come in single and double breasted sacks. You can have the conservative model as well as the extreme English for regular, slim and stout men.

Always Something New

Haas.

WATCH MY WINDOWS

Panamas

$5, $6 and $7

Few Facts About Bond Issue And What It Means To City

"When the board of education of any school district determines that for the proper accommodation of the schools of such district it is necessary to purchase a site or sites to erect a school house or houses, to complete a partially built school house, to enlarge, repair or furnish a school house, or to do any or all such things, that the funds at its disposal or that can be raised under the provisions of Sections 7629 and 7630 are not sufficient to accomplish the purpose and that a bond issue is necessary, the board shall make an estimate of the probable amount of money required for such purpose or purposes and at a general election or special election called for that purpose submit to the electors of the district the question of the issuing of bonds for the amount so estimated. Notice of the election required herein shall be given in the manner provided by law for school elections."

Thus reads Section 7625 of the Ohio school law and upon this section the board of education based its recent resolution for the submission on Tuesday, May 26, to the electors of the Portsmouth City School district of a proposition to issue $115,000 par of school bonds. The reasons for this action of the board are due the voters of the city and this installment of them is accordingly submitted.

It will be noticed that the law says that whenever for the proper accommodation of the schools of the district it is necessary to purchase a site, etc. The first question naturally is, "Are the present accommodations adequate?"

It is a recognized principle in the administration of city schools that whenever the number of pupils in any school reaches 45 a new school should be formed. Now at this very moment there are 13 schools in the city with more tha nthat number of pupils in each. There are five schools with 45 each and seven with 44 each, all at the very time of the year when school attendance is at low tide. Next September, with the natural increase and high tide of attendance 30 school-rooms at least will be overcrowded. Of course the Lincoln school will relieve this in part.

Could Not Assign 1075 Pupils

A canvass last September of the location of pupils with respect to their schools showed that 1075 pupils out of 4000 could not be assigned to the school nearest which they lived. This in many instance was contrary to the wishes of both parents and pupils and consequently the pupils went "unwillingly to school." The same investigation showed that 257 pupils lived seven squares from the school which they attended, 120 lived eight squares away, 76 lived nine squares away and 208 lived ten squares or more away. Many of the children were only six years of age and had to go to school alone. What was still worse, 634 had to cross steam railroads in order to reach the schools to which it was necessary to assign them. In order, how ever, to make even so satisfactory assignment as this, pupils belonging to the Bond street school had to be sent to Lower Fourth, those belonging at Union had to be sent to Bond, those belonging at Campbell had to be sent to Union and 13 pupils from beyond Damarin Hill had to be brought at public expense on street cars to schools down town, the Terminal school being full to overflowing.

In the northern and northeastern parts of town, pupils belonging to Offnere street school had to be sent to Lower Fourth, Bond, Union and Second street schools; pupils belonging at Highland had to be sent to Union street, High school and Offnere, and pupils at the Terminals had to be sent to Highland, Lawson and Campbell avenue schools. In all, 1075 pupils in the city could not be assigned to the schools to which their location entitled them. Yet, for the most part, patrons and pupils bore these inconveniences patiently, a fact which all those in authority greatly appreciate. Still, the patient and long suffering of these good people should not be further taxed.

Enrollment Taken Last February

A census of the school enrollment taken February 13 showed enough pupils west of Chillicothe street for 15 schools, and in the Bond street district for eight schools. These two buildings have only 22 rooms; but the Union street school of 16 rooms had in its district enough pupils for only 15 schools, there being one room to spare. Campbell avenue building with 12 rooms had enough pupils in its district for 12 schools. The new Lincoln school with the Offnere street building has 18 rooms. These two districts had enough pupils for 17 schools, there being but one room to spare. The Highland and Lawson districts with 20 rooms had enough pupils for 26 schools, or a shortage of six rooms. The Terminal and Earlytown schools have together only five rooms, but the territory east of Lawson Run had enough pupils for nine schools, a shortage of four. From this it will be seen that with the Lincoln building ready for occupancy next September, there will be in the east and northeast portions of the city a shortage of ten school-rooms. This is based on the way matters stood last February. By next September the natural increase in the school population will make matters still worse. If the Inspector of Public Buildings should enforce strictly the building code, both the Lawson and Terminal buildings could be closed, one school could be removed from the Manual Training room at Campbell avenue and the Second street school could be closed forever.

At present all eighth grade pupils on the Hilltop and in the East End have to come to the new High school or to Union street. There is no room in Offnere street, Highland, Campbell avenue or the Terminal buildings to accommodate these eighth grade pupils. As the distance is so great many of them become discouraged and obtain age and schooling certificates that they may go to work rather than walk so far to school.

Bond Issue Is Imperative

In view of all the foregoing, who will say that the accommodations of the schools are proper and that the board of education is not forced for this reason alone to submit a bond issue to the voters? There are two other matters of accommodation also that lack of funds has not hitherto permitted the board to do more than discuss. We refer to the installation of inside toilets in certain buildings and drinking fountains in all buildings. These improvements were recently ordered by the State Inspector of Public Buildings, the same authority that a few years ago compelled the erection of fire escapes. Its mandates are not to be neglected. They must be complied with before school opens next September. Hence the necessity of immediate action on the proposition of the bond issue. There are, then, two main purposes for which the board of education is compelled to ask for a bond issue—one, a new building in the East End, the other, the repairs ordered by the State Bureau of Inspection.

It is almost needless to say that the funds now at the disposal of the board are not adequate for these purposes. The population of the city has grown rapidly during the last eight or ten years. So rapidly has the school population increased that five or six new teachers must be added to the force every year. This increase has more than kept pace with the increase in funds received by the board. Not only could no surplus accumulate, but often the board has been compelled to make temporary loans to pay its employees.

Year's Resource Is Exhausted

Sections 7629 and 7630 of the law referred to above can be made use of only once in any year and that resource for this year has already been exhausted. Even if it were not so the revenues from this source would not be adequate for the proposed improvement. The only thing to do, then, is to submit the matter to a vote of the people.

The law further specifies that the board shall make an estimate of the probable amount of money required for such purpose or purposes. This, with the aid of Mr. Davoss, who has been employed by the board to draw the plans and specifications of the new building, the board of education has done and their figure has been conservatively placed at $115,000. All plans and specifications have to meet the requirements of the State Building Code and be approved by the State Inspector. The requirements as to fire protection, general safety and sanitation are very strict and add greatly to the cost of school buildings. There can be no evasion of these requirements. Again, low cost of building has passed away with low cost of living. Building sites cost money in every rapidly growing city. The installation of inside toilets requires the building of ventilating shafts and to some extent the remodeling of buildings. This, with the great amount of plumbing necessary, makes the estimates for the improvements ordered by the State rather high. So, taking everything into consideration, the estimates of the board and Mr. Devoss are as low as wise economy will permit them to be.

East End Building Ready In 1915

Just how the schools can get along if the bond issue does not carry is more than those in authority can well see. With the new Lincoln school ready by September 1st one more assignment of pupils can be made that will perhaps be as satisfactory as last year's assignment. The East End building must be ready by September, 1915. To accomplish that, work should be begun as soon as possible. It will take a year to complete that building. The State Inspector requires the other improvements to be ready by September 1st of this year. If the bond issue carries and the improvements are made with all possible haste, it will be barely possible to have the inside toilets installed in time for the opening of the schools in September.

Some have said: "Why have a special election? Why not wait until regular election time?" The board of education has waited as long as it is possible to wait. The need of a new school in the East End has been before the board for two years. They planned to submit the proposition last spring, but on account of the flood it was felt that the question would not meet with favor at that time. Now no further temporizing is possible. The question must be submitted to a vote of the people and the measure should not receive a single negative vote.

FRANK APPEL.

GET READY For SUMMER

Hot weather weakens and makes hens lazy. It also retards growth of young birds unless you use

Pratts Poultry Regulator

This wonderful remedy purifies the blood, keeps the liver right and aids growth, digestion and egg production.

Pkgs. 25c, 50c, 60c, $1.00; 25 lb. pail $2.50

Pratts Powdered Lice Killer is the most powerful insecticide for poultry and plants

Satisfaction Guaranteed or Money Back

Get Pratts 160 page Poultry Book

For sale by Harr Bros., Portsmouth; A. A. Hanson, Portsmouth; Vogel Bros., Portsmouth.

TAKE SODA FOR ACID STOMACH, SOURNESS, GAS

A 10 grain Sodagen tablet, taken anytime, followed by a glass of water will instantly neutralize acidity; absorb gases, and sweeten the stomach, thus relieving Indigestion without fail. Indigestion does not result from a lack of digestive juices as most folks believe, but from an excess of hydrochloric acid in the stomach which retards digestion and starts food fermentation. Then our meals sour like garbage in a can, forming acrid fluids and gases which inflate the stomach like a toy balloon producing a heavy, lumpy feeling in the chest, we eructate sour food, belch up gas or have flatulence, heartburn or nausea.

Any pharmacist can supply a package of these 10 grain Sodagen tablets and thousands of stomach sufferers will be able to eat without dread after ridding the digestive organs of excess acid this way, says a noted authority who further states that this Antacid is entirely harmless, being composed of Soda, Magnesia and Calcium Carbonate U. S. P.

Warm Weather Is Here

--And So Are We Prepared

The time has come where you must put your heavy clothes aside, no excuse for holding it off any longer and there is no more necessity of doing so, at the prices we quote now on seasonable merchandise. DRESSES, of all description, SKIRTS, BLOUSES, COATS, SUITS, etc. to suit your idea in style, yet at no strain on your pocketbook are here at your disposal and we invite you cordially to inspect them.

SATURDAY IS ALWAYS A BUSY DAY WITH US

And to create some more enthusiasm, TOMORROW we place on sale Fifty Hats ranging in price from $2.50 to $5 regularly at ....

98c Your Choice

COME AND GRASP THIS OPPORTUNITY, THEY'LL NOT LAST LONG.

The FASHION

"THE SPOT TO BUY"

EXCLUSIVE OUTFITTERS FOR MEN AND WOMEN

A. KLINE, Manager. NEW BANNON BLOCK 918 GALLIA STREET

Ambition Pills

FOR NERVOUS PEOPLE

The great nerve tonic—the famous Wendell's Ambition Pills—that will put vigor, vim and vitality into nervous, tired out, all in, despondent people in a few days.

Anyone can buy a box for only 50 cents, and Wurster Bros. are authorized by the maker to refund the purchase price if anyone is dissatisfied with the first box purchased.

Thousands praise them for general debility, nervous prostration, mental depression and unstrung nerves caused by over indulgence in alcohol, tobacco or overwork of any kind.

As a brain food or for any affliction of the nervous system Wendell's Ambition Pills are unsurpassed, while for hysteria, trembling and neuralgia they are simply splendid. Fifty cents at Wurster Bros. and dealers everywhere. Mail orders filled, charges prepaid by Wendell Pharmacial Co., Inc., Syracuse, N. Y.

Ferry Boat For Sale

The Bonnie ferryboat, now in use at the mouth of the Scioto, will be sold at public auction at Capehart's coal landing on the Portsmouth levee, at 10 o'clock, on Saturday, May 16, 1914.

This boat has been in use for a year as a county ferry and is in good condition.

The highest cash bidder gets the boat. By order of

BOARD OF COUNTY COMMISSIONERS FOR SCIOTO COUNTY.

May 8—3 D 1 Sent.

PEEBLES

Mrs. Jane Gardner is visiting relatives at Dayton, O.

Mr. and Mrs. John Crawford were recent guests of his parents at this place.

A Young People's Branch of the W. C. T. U. has been organized here with the following officers: President, Lena Thomas; vice president at large, Willie Cobler; recording secretary, Beatrice Tucker; corresponding secretary, Russell Kessler; treasurer, Harold Downing; vice president for the U. P. church, Mary Davis; for the M. E. church, Flavius Robertson; for the Church of Christ, Eva Cobler.

Master "Bobby" White, of Portsmouth, is the guest of friends here this week.

Mr. and Mrs. J. F. Wickerham, Mrs. J. T. Yankie, and J. J. Blair attended the funeral of Buchanan Haraha at Harshaville, Monday.

Miss Lulu Davis is the guest of relatives in Cincinnati.

The date of the Peebles High School Commencement has been set for the evening of May 28. Dean H. C. Minnich, of Oxford, will present the diplomas.

The Ladies Missionary Society of the U. P. church met Friday afternoon at the home of Mrs. G. E. Hentz. A memorial service was held for Mrs. F. T. Davis and Mrs. J. S. Berry, who were members. A touching tribute to the deceased sisters was read by the president, Mrs. F. T. Downing.

Mr. and Mrs. E. T. Retroff attended the funeral of Kathryn, the thirteen-year-old daughter of Frank and Lellah Hooper McCoppin, at Bainbridge, Saturday.

Mrs. O. C. King entertained the Magazine Club Friday afternoon. Invited guests were Mesdames J. T. Yankie, J. R. Thomas and B. C. Short.

Mr. and Mrs. Raymond Hayslip, of West Union, were guests at the J. C. Floren home before their departure for their new home at Warren, O.

Mr. and Mrs. J. C. Bacon have issued invitations for Monday afternoon, the occasion being their tenth wedding anniversary.

Mr. and Mrs. Tom Custer, of Superior, Wis., arrived Saturday for an extended visit with his parents here.

Joe Thompson, of Manchester, Iowa, was greeting old friends in town last week.

Mr. and Mrs. J. F. Suffron are visitors this week of Mr. and Mrs. C. R. Suffron and Dr. and Mrs. Rogers, at Portsmouth.

Miss Tina Thomas is spending a week with West Union friends.

Miss Mona Robertson, of Brownstown, Ind., is visiting her brother, Ted Robertson, and family.

Mothers' Day will be observed at the Church of Christ Sunday. A souvenir for all who attend the Bible school. A special Christian Endeavor program at night. Rev. Loren Furstenberger will speak on the following subjects morning and evening: "The Ideal Mother" and "The Boy Who Left Home."

Back From Bluefield

Mike Herzog, a Southern Express company employee, has returned from a trip to Bluefield, W. Va.

Will Move To Farm

Thomas Basham, who has been living in the city since last November, is preparing to move back to his farm place at Lakeside. His grandson, Earl Basham, has been occupying the farm-place during the construction of his new home which is now completed.

ALSPAUGH

For a fine Davenport. adv 27tf

Going to Dance

A number of local colored young men expect to attend a dance to be given by the colored "400" of Ironton, May 14. Among the number is Gus Dabney, who, according to all reports, will bring Daisy Wallace back as his bride.

Car of Horses

A carload of horses passed through Portsmouth over the Southern Express enroute from St. Louis to Norfolk, Va.

THE basis of elastic paint—the kind that expands and contracts with the wood, leaving no cracks exposed to the weather—is

Anchor White Lead

(Dutch Boy Painter Trade Mark)

and pure linseed oil. We sell these prime paint ingredients as well as the necessary tinting matter to get the color combination you desire.

Owner's Painting Guide to help you is another service feature. It's full of color schemes, painting truths and suggestions. Come in and get your copy.

HIBBS HARDWARE CO.

SIXTH STREET

OPPOSITE POST OFFICE

Clogged-Up Liver Causes Headache

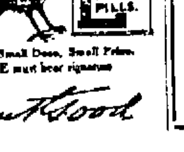

It's a foolish proceeding to suffer from constipation, sick headache, biliousness, dizziness, indigestion and kindred ailments when CARTER'S LITTLE LIVER PILLS will end all misery in a few hours. Purely vegetable. Act gently on liver and bowels.

Small Pill, Small Dose, Small Price.

The GENUINE must bear signature

Brent Good

Real Estate!

Good 4 room cottage, Eleventh street, on car line $2700.00
Good 5 room, two story house on Hill Top $2250.00
Good 5 room slate roof cottage on Hilltop $2700.00
7 room modern house, hard wood finish, located on Hilltop, corner lot with 4 room cottage on rear, splendid location and a fine home for $5000.00
6 room modern home on Hilltop, corner lot with cottage and garage on rear. A bargain for $4300.00
7 room house on Hilltop, hard wood finish, hot water heating system, gas and electric light, a fine home $5500.00

We buy and sell real estate. Any one wanting to buy or sell a home or farm call on us.

Pool & Dupre

PHONES: X 428 or B 875.

THE LATEST IN SPORTDOM

EX-CHAMPS BEATEN BY CHARLESTON, PROSSER HURT, CONWELL IS CHASED

Charleston, W. Va., May 7.—After frollicking and rollicking around for three days, due to much rain, those ex-Champs from down Portsmouth-way rolled into this city Tuesday night, after a four hours' ride on the choo-choo cars, tired, hungry and dusty. Cleaning up their linen at the Kanawha hotel, throwing a few bites inside their vests, the entire squadron were soon dolled out in their best bib and tucker and were viewing the sights of this quaint metropolis of Ole West Virginia.

The people of this city were inducted into the Ohio State league a little over one year ago, when they were given a sample of the enterprise and progressiveness of the fans of Portsmouth, who came here in droves and a chartered train. Headed by a brass band the visiting delegation marched to Charleston's ball lot and there cheered and whooped as the Childs crew annihilated Manager Wetzel's bunch. The people of Charleston have had a high regard for Portsmouth fandom ever since—incidentally they have a wholesome respect for the ex-Champs, who put the skids under President Pennywitt's hopes to bag the gonfalon last season. This year the Portsmouth team seems to have been strengthened, while the Senators sadly miss the batting proclivities of one Dolly Gray. Pitcher Leake, who is now on his way, is expected to add considerable strength to the Senators, who will soon be in the hunt for the flag, if Manager Wetzel is given a free rein. The fact that Charleston lost both games to the ex-Champs last Saturday and Sunday is conclusive evidence the Senators have their work cut out for them.

The two teams lined up for practice promptly at 2 o'clock and they showed they were on their metal for fair. The Senators were shot full of confidence, due to the kalsomining they handed out to the Ironton Nailers Tuesday Nick Carter, a pitcher of recognized ability, was selected by Manager Childs to do the hurling for his hirelings. Carter is in tip-top shape and the way he steamed them through during practice caused the fans all sorts of anxiety.

Manager Childs stated this afternoon that he would likely employ the Burns Detective agency in the hope the noted sleuths would be able to land him an outfielder. Childs has heard so much about the prowess of Mr. Hickey of Waterbury, Conn., that he is particularly anxious to land the gentleman. Mr. Hickey, according to word wired by Manager Lee Fohl, of Waterbury, received his passports for Portsmouth a week ago and should have reported to the club last week. It is now thought that Hickey has joined some team under an assumed name rather than play in Class D society. He is not such a wonder, it would seem, although Manager Fohl is positive he would have proved a bearcat in the Ohio State league. He is not a youngster by any means, being a wise old fox, and would have fitted in nicely in the outfield. If Hickey does not soon show up his name will be erased from the memory book of possibilities and an ex big-leaguer secured. Manager Childs is simply determined to get another gardener, and then he will stand pat, for a while at least.

Charleston players are not much impressed with the Nailers, whom they expect to see trailing away down the line ere many more days pass. They state that Manager Smith has surrounded himself with a likely looking set of twirlers, but outside of the box and the catching departments there is little to commend so far as strength is concerned. They are willing to wager that there will be at least five more changes on the team before Manager Smith stands pat. They admit Jackley is a fair catcher and a wonderfully hard hitter, but that he is quite shy of class when it comes to throwing to bases. Lately, base runners have skipped around quite lively at the expense of the bronzed Mexican, who is quite disgruntled at his lot in having to play in Ironton.

Carter and Dilhoefer formed the battery for Portsmouth this afternoon, while Crum and Young were in the points for the Senators. The game started right at 3 and a nice crowd was out to see the fracas.

The baseball readers of the Times will learn by a persual of this narrative, that we were unable to give a full account of the game between Portsmouth and Charleston played in the latter city this afternoon. After exhausting practically every devise and artifice known to the newspaper world, we were finally connected up with Charleston over the long distance telephone, and lo, and behold, a woman's sweet voice greeted us at the other end. She, it was learned, is the wife of the official scorer, and he, it seems, was so taken up with his task that he could not leave the job long enough to give the Times an account of the game. The only sporting editor in the town, it would seem, was down in the burg looking at the tall buildings or swatting flies. "Red" Munson, Portsmouth's first string catcher, was finally put on the line and from him it was learned that Charleston secured her first run when Outfielder Wier stole home in the first inning. While Red was talking to the Times, war broke loose for fair. It was in the seventh inning, when Portsmouth succeeded in tying up the score. Conwell was up with two out, when Umpire Kuhn called what the peppery little second-sacker thought was a bad strike. "Irish" vented his spleen by whanging his bat on the plate and informing the arbitrator that he was a large package of limburger. The umpire chased Irish forthwith. Manager Childs went to bat for Conwell and succeeded in driving a hot one at Manager Wetzel, which was fumbled. On a bad peg, Childs went to second. Out of wind, he called upon Weller to run for him. Goostree then drove out a lucious double, Weller scoring.

At this stage of the game, Edwards slammed a long boy against the center field fence, Goostree scoring. Pelo was a pipe.

Munson was still telling about the game when Charleston started their last half. Young drove out a double, and crashed into Prosser at second like a big engine. Prosser was thrown ten feet and picked up unconscious, and later carried to the club house. "Good bye", yelled Munson, "Pete has called on me to play first, sending Jimmy Edwards to second." This happened in the eighth inning and as Charleston made the winning run in this frame it is concluded that Young finally scored.

Yea, they are quite enterprising those newspapers, in the capitol of West Virginia.

Portsmouth	AB	R	H	PO	A	E
Baggan, cf	4	0	0	4	0	0
Diltz, lf	4	0	0	1	0	0
Conwell, 2b	3	0	0	0	2	0
Childs, 2b	1	0	0	1	0	0
Munson, 1b	0	0	0	1	0	0
Goostree, 3b	3	1	0	1	2	0
Edwards, 1b-ss	3	0	2	9	0	1
Pelo, rf	3	0	0	1	0	0
Prosser, ss	4	1	3	1	2	0
*Weller	0	1	0	0	0	0
Dilhoefer, c	4	0	0	5	1	0
Carter, p	3	0	0	0	3	0
Totals	32	3	5	24	10	1

*Weller ran for Childs in 7th.

Charleston	AB	R	H	PO	A	E
Battle, cf	4	0	1	1	0	0
Keating, 2b	3	0	0	3	2	1
Nutter, ss	1	0	0	2	0	0
Young, c	[illegible]	1	1	[illegible]	1	0
Weir, lf	2	2	1	2	0	0
Hodge, 3b	3	[illegible]	1	1	[illegible]	[illegible]
Carmony, 1b	4	0	1	[illegible]	0	0
Fallon, ss	[illegible]	0	1	0	[illegible]	0
Crum, p	3	0	2	[illegible]	[illegible]	[illegible]
Total	29	4	8	27	[illegible]	[illegible]

Score by Innings

	1	2	3	4	5	6	7	8	9	R	H	E
Ports	0	0	0	0	1	0	0	2	0	3	5	0
Chas	0	2	0	1	0	0	0	1	x	4	8	[illegible]

Two-base hits—Battle, Edwards, Young, Wier.

Sacrifice Hits—Pelo, Keating, Wie.

Stolen Bases—Wier, Hodge.

First base on balls—Crum, 5; Carter, 1.

Hit by pitcher—Young.

Struck out—Crum, 2; Carter, [illegible]

Double plays—Crum to [illegible]

Passed balls—Young.

Time—1 [illegible]

Umpire—[illegible]

Attendance—[illegible]

Come to the London Shop for your Straw Hats and Shoes. All exclusive styles. adv 7-2

Plan To Start Season Later

New York, May 8.—It's quite likely that the regular baseball season will open around here May 1 next year and in all future years. And it's also quite likely that hereafter the organized major league magnates will stop the little game of trying to garner extra shekels by staging exhibition games in their home towns before the regular season opens.

The poor attendance at most of the opening games this year and the lukewarm interest that has shown in base ball up to the first of May, finally has convinced the magnates that although the fans love the national game, they love their health just a little bit more, and refuse to be present in large numbers at games that are played during the raw, chilly days of April.

For many years the fans have advocated a later opening. They have argued that if the league opened around about May 1 a 154 game schedule still would be possible by reason of shifting the closing date from around October 6 to October 21 or so. But the moguls, with a proud and haughty air, inquired, "Who's running this here pastime anyway?" and went right ahead and opened the season at a time that suited them—which was around about April 11.

Balked This Year

The fans stood for it until this year. Then they balked. They decided that they could see just as good a ball game in May or June as they could see on the opening day, or any day during April, and not run such a chance of contracting pneumonia and a few other ailments one gets when one sits out in the open for a couple of hours and then tries to keep warm on hot dogs and peanuts.

The magnates now seem to see the error of their ways, and it is said they have tentatively decided to open the season hereafter around about May 1, when it is almost a certainty that the weather will be balmy.

The magnates have learned another lesson, too. That is with regard to exhibition games. In the last two or three years these money-mad persons figured that it would be a nice little lucre gathering stunt to stage a few exhibition combats in their home towns before the regular season opened. But they were poor mathematicians. In the first place the fans didn't turn out in any quantities at these games, and in the second place, when the regular season did open it was found that the exhibition games had taken away much of the fans' baseball appetite. As a result the opening day crowds have been disappointingly small.

Postponing the opening of the season about May 1 and having it conclude about October 20 no doubt would bring bigger returns for the moguls. The weather up to the latter part of October usually is mild and pleasant. But during April practically every club in the league suffers from three to seven postponements on account of rain, wet grounds or cold weather.

WHEN THE ST. LOUIS TEAM BEGAN BINGTING, OUT CAME MR. YINGLING

The Reds simply cannot stand prosperity. To them two successive victories is an achievement nothing short of miraculous. After blanking the St. Louis Cardinals Wednesday, the Reds were wiped off the earth Thursday by Huggins' warriors, the score being 9 to 1.

Here are "them figers:"

Cincinnati.	AB.	R.	H.	PO.	A.	E.
Moran, rf	3	1	0	1	0	0
Groh, 2b	3	0	1	3	2	0
Bates, cf	3	0	1	0	0	0
Marsans, lf	3	0	0	2	1	0
Hoblitzell, 1b	4	0	0	10	0	0
Herzog, ss	4	0	2	1	2	1
Niehoff, 3b	3	0	0	1	3	1
Gonzales, c	3	0	2	6	2	0
Yingling, p	1	0	0	0	0	0
Rowan, p	1	0	0	0	0	0
Adams, p	0	0	0	0	2	1
*Clarke	1	0	0	0	0	0
Totals	29	1	6	24	12	3

*Batted for Rowan.

St. Louis.	AB.	R.	H.	PO.	A.	E.
Huggins, 2b	2	2	1	2	4	0
*Dressen	1	0	0	0	0	0
Magee, cf	2	0	1	2	0	0
Butler, ss	4	1	1	1	3	0
J. Miller, 1b	3	0	1	12	0	0
Wilson, rf	3	1	0	2	0	0
Cathers, lf	4	3	3	4	0	0
Snyder, c	3	1	2	4	3	0
Beck, 3b	4	0	3	0	1	0
Perritt, p	3	1	1	0	2	0
Totals	29	9	13	27	13	0

Score by innings:

Cincinnati	0	0	0	0	1	0	0	0	0	—1
St. Louis	0	4	1	0	1	0	1	2	*	—9

Struck out—By Yingling, 1; by Rowan, 1; by Perritt, 4. Bases on balls—Off Yingling, 2; off Adams, 1; off Perritt, 5. Two-base hits—Bates, Beck, Magee, Cathers, Snyder. Three-base hit—Butler.

A New Outfielder To Bolster Club

In an effort to rivet the outfield, which is a wee bit wobbly on the port side, the management of the local team have frantically appealed to six different clubs for an outfielder.

But as yet, dear fan, no answer [illegible]. Ball players who can roam around the outfield and bat around the 300 mark are not very plentiful these days. But the management is persistent and an experienced outfielder will soon be hauling in long flies and slapping out safe ones in Millbrook park.

MEN WANTED

for trenching. Apply to J. A. Grimes for work at Front and Waller. adv—7-1t

SPORTLETS

It begins to look as if Pine Bodie [illegible] field. It is quite possible that Page was the jinx, after all.

Heine Wagner, the great shortstop of the Red Sox, will never [illegible] it is reported. Heine's arm is crippled from rheumatism so that he is unable to grasp the ball as he used to.

Fred Clarke has been holding Marty O'Toole in store for the warm weather, but from the way Meguffin is going now it is possible that Marty will not get a chance to be the [illegible] of the [illegible] after all.

Portsmouth Beer

MADE AT HOME SOLD AT ALL BARS

"That Better Beer"

Its a Home Product that has more than met every test.

TRY A CASE

Phone Orders Promptly Delivered.

The Portsmouth Brewing & Ice Co.
BOTH PHONES 94

Is Back At Short

Emmett Cain sends word to local friends that he is back in the game for the Charleston club and that since his return he has slammed out seven hits, which is pretty fair hitting, thank you, for an infielder.

Mugsy Is Sore

Displeased with the article of ball his club is putting up, it is said Muggsy McGraw has placed three of his old men on the block. He will use them in a trade is possible. Murray has been temporarily benched because of light hitting.

TAYLOR QUITS THE GAME

The Huntington Herald says:

"Shorkey Taylor, the Blue Sox first baseman of last year, was in the stand yesterday. He was mingling with former teammates, shaking hands. Shorkey is busily occupied at Ironton and has not been playing ball this year."

Briggs In Game

The Ohio State University baseball team hopped over to Chicago Wednesday and defeated the crack University of Chicago team, 6 to 1. Maurice Briggs of this city was behind the bat for Ohio State and had 13 chances with no errors.

NAPS DRAW ON NEW ORLEANS

New Orleans, May 8.—Pitcher Lake [illegible] today was released to the New Orleans Southern association club by the Cleveland American league team.

WHY OF COURSE HE WILL

Harvey [illegible], who received a tryout with the [illegible] this spring, has joined the Newport Ohio State league team. Who said Garry Herrmann will not get a winning ball club in Newport? Show us the man.

Scouts Will Play Ironton

Ironton, May 8.—The Ironton Scouts [illegible]

ALSPAUGH

For a fine Davenport. adv 27tf

GIRLS WILL HAVE CLUB

The striking girl shoeworkers who have just formed a baseball team enjoyed their first real workout on the commons at Sixteenth and Findlay streets Thursday afternoon. The girls showed up well in practice.

Some of them have been playing "catch" in the vicinity of union headquarters for the past few days and no longer complain of sore arms. They have taken up the game in earnest and expect to develop a real ball club before the season is over.

JOHNSON IS THROWN OUT

Cincinnati, May 8.—Word has been received at President Herrmann's office that Chief Johnson had been expelled from the Players' Fraternity for jumping his Red contract. This action had been expected, as the fraternity pursued the same course in the Killifer case.

PARK IS IN BAD SHAPE

Maysville, May 8.—The Ohio State league ball park in the East End where Robinson's circus exhibited Tuesday is in an awful condition. The diamond is cut all to pieces and it will take several days' work to get it back into playing condition. From the looks of the home plate the elephants must have had a tango party on it, for it appears to have sunk several feet.

William street, which leads out of the rear of the park and over which all the heavy hauling passed, is all torn up and the mud now stands over a foot deep.

Zeke's Team Lost Opener

Zeke Wrigley's Tr[illegible] the opening game of the season to the Wilmington Del. team, the score being 4 to 3.

Fast Babe Team Here Next Sunday

One of the largest crowds of the baseball year is looked for Sunday at Millbrook when the ex-Champs clash with their old enemy, the Chillicothe Babes, who look like they have a real ball club this year, judging by the way they have been winning games from all comers.

In the Babes' lineup there are such favorites as Big Frank Nesser, Johnny Shovelin, Talbot, Goshorn, Manager Newnham, Hick Corbin and McIlvaine. This club looks to have the edge on the other teams in the league, so the fans can rest assured there will be a real ball game out at Millbrook park Sunday, beginning at 3 bells.

The advance sale of seats promises to be exceptionally large and will open at the Play House Saturday morning. Chillicothe also plays here on Monday. Then the Childs crew go to Maysville, Lexington and Chillicothe, having a Sunday game in Chilly on May 17.

WHO IS THE MORE VALUABLE, TYRUS COBB OR SAM CRAWFORD?

Who is the more valuable player to the Detroit team, Ty Cobb or Samuel Crawford? Asked this question, 99 out of 100 would reply Cobb. But is he? The records of 1913 do not point that way.

Crawford played in 153 games last year; Cobb in 122. Crawford was at bat 610 times and Cobb 428. Crawford scored 78 runs and Cobb is credited with 70. Crawford made 193 hits and Cobb 167. But the big difference exists in the number of runs driven in. Crawford drove home 91 tallies for his team and Cobb sent in 63, which was but three more than Veach drove in.

There is no greater individual player than Cobb, but as a team player Crawford has the edge on the Georgia Peach. The figures prove that.

Sam is starting his 14th season in the majors, and his record so far with the Tigers makes him look as good as he ever looked in his career. Sam is hitting .412 and breaking up games right and left. He has not shown any signs of a let-up and looks good for a few more years of good service.

Crawford was rated of more value to the Tigers last season than Ty Cobb. Sam was in more games, made more hits, scored more runs and drove in more tallies than Cobb. He is driving in runs by the wholesale this year, with Bush, Veach and Cobb batting ahead of him and getting on often.

Another For Eddie

Eddie Donalds is keeping up his good work for the Waco, Texas, team. Pitching against Beaumont Wednesday, Donalds turned in a 5-to-2 victory for his club. Waco is now in second place, having won 13 games and lost 9. Many consider the Texas league the best Class B organization in the country.

DAVENPORT AND DOUGLASS HAVE MADE GOOD WITH THE REDLEGS

The Reds have sprung a pair of pitching surprises on the public so far this season, with one or more still in reserve. The new stars are Phil Douglass and Dave Davenport. Both these chaps are six-footers—the kind of men who inspire confidence on the slab, and both are right-handers. By the same token both hail from the South, Davenport being a Texan and Douglass a son of dear old Georgia. Both men have performed remarkably well in all their appearances so far this season, and it seems an assured fact that they will stick with the team and take their regular turns in the box. Lear, Adams and Ingersoll are three other twirlers who have shown promising form, and they will be given further opportunities before a final verdict is rendered in their cases.

Leaves It To Babes

It remained for the Chillicothe club to halt the winning streak of Southpaw Higley of the Huntington team Thursday, the Babes collecting 13 safe drives from the benders of Mr. Higley, who recently fanned 13 Ironton Nailers.

Permit
CIGAR—5c
Hand Made Under the PERMIT Process

The mildest, sweetest, mellowest cigar you ever smoked—

Because now produced by the new PERMIT Process—the greatest scientific achievement of recent years in cigar-making.

Because this PERMIT Process gets more out of the choice tobaccos used in PERMIT—greater mellowness, mildness, richness and a smoother blend—than any other method now employed in the manufacture of cigars.

Because the PERMIT Process is a secret of the PERMIT manufacturers—perfected with the knowledge, experience and skill gained in 40 years of progressive cigar-making.

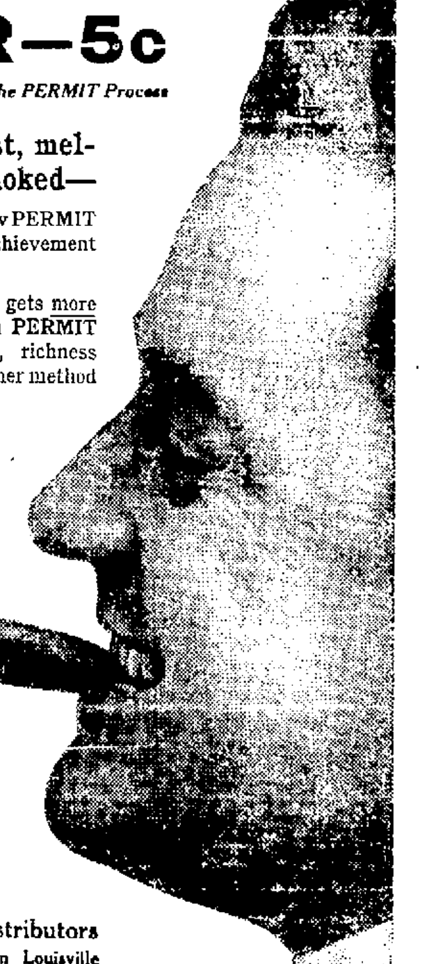

Learn how much greater enjoyment this new PERMIT Process means to you—smoke a PERMIT today.

J. B. MOOS COMPANY, Distributors
Cincinnati Cleveland Toledo Dayton Louisville

Suits For Men

Made to Order

Made to Measure

Made to Fit

No More **$15** No Less

Over 300, this season's latest woolen creations---a pattern to please every man---delivery 10 days after order is taken.

United Woolen Co
TAILORS TO THE MASSES

513 CHILLICOTHE ST. OPPOSITE POST OFFICE

ALSPAUGH
For a good Refrigerator. adv 27tf

First class materials and competent workmen is the recipe used by Brehmer, the Painter. adv

Graduation Gifts

You are cordially invited to inspect the superb collections of appropriate pieces for Wedding, Anniversary, Graduation and all gift occasions.

Thin model watches, bracelet watches, diamond rings, scarf pins and brooches; lavallieres, vanity cases, silver card cases; all are graduation gifts of a dignity and impressiveness to suit the occasion.

Albert Zoellner

JEWELER THIRD AND CHIL.

LIQUORS OF QUALITY

Belle of Nelson, per qt....$1.25 12 years old	Walsh's Malt, per qt....... .75
Limestone, per qt.........$1.00	Stanton's 4X Rye, per qt.. .75
Dillinger, per qt..........$1.00	New England Rum, per qt. 75
New Hope, per qt..........$1.00	Apricot Brandy, per qt..... .75
Home 'Phone 880.	Cherry Bounce, per qt.....$1.00
	Bell 'Phone 117

GLOCKNER & MEYER
WHOLESALE LIQUOR DEALERS
431-433 FRONT ST.
PORTSMOUTH O.

AUTOS COLLIDE, DR. QUINN HURT

Dr. W. A. Quinn of 1153 Ninth street was knocked unconscious against the curb in front of his office about 10:30 o'clock Thursday evening, when the Dr. S. S. Haldeman automobile collided with the rear end of his machine, which was standing in front of his office. Dr. Quinn was standing on the running board of his machine, fastening the rain curtains, preparatory to going to the high school after members of his family who were attending the class play, when the collision occurred.

The force of the impact knocked him off the running board and in falling his head struck the sharp edge of the curb, rendering him unconscious. He was also severely bruised about the right arm and otherwise badly shaken up. He was removed to his office, where he revived in a short time, and was able to continue on his errand. Though still sore from the effect of his shaking up, Dr. Quinn was able to attend to his professional duties Friday morning.

Allen In Charge

Sciolo, O., postoffice is in charge of Leslie Allen, recently appointed to the position. He took charge of the office Thursday.

JOHN BROWN WILL TRAVEL

West Virginia and southern Ohio territory is to be covered for the Portsmouth Hat company by John Brown. He was formerly associated with the Wear-U-Well people in Huntington and has a wide experience on the road.

ALSPAUGH
Has the best Kitchen Cabinets. adv 27tf

TO INSPECT TEAM WORK

In order to obtain some idea of the style of drill engaged in, Leslie Janetsky, captain of the new A. I. U. degree team, is to go to Columbus soon to inspect the Columbus team's work. Arrangements were made Thursday night at a meeting of the chapter to engage in the degree work on an extensive scale.

CITY DRENCHED BY RAIN

Wrath of the elements which smoldered under cover of darkness Thursday night was expressed in a terrific wind and rain storm during the night. It was torrential rain and kept up its attack practically all night. The official reports gives the rain fall at .86 of an inch.

Along with the storm, the mercury was chased into the tube. The thermometer during the night registered a minimum of 49 degrees.

The severe rain and windstorms which were accompanied by heavy lightning and thunder played havoc with the city electric light service for a time Thursday night.

Some temporary work in connection with the changing to heavier lines at the Offnere street power station was disarranged by the storm and for safety sake the company shut off its commercial lighting circuit for ten minutes or until the real source of trouble was located. This caused the lights to go out at the High school, Play House and many other public places. Two circuits of arc lights in the Hilltop district were also put out of commission by the storm for a big part of the night.

On Official Visit

Dr. P. S. Landsdale of the B. & O. S.-W. relief department, was here from Chillicothe on an official visit Thursday.

See our Panama Hats and Shoes. The London Shop. adv 7-2

RHEUMATISM AND BRIGHT'S DISEASE

If you suffer from any form of Rheumatism, remember that RHEUMA goes to work quickly to remove the cause, not simply to relieve the distress. Many years' use has demonstrated that it goes to the seat of the disease and expels the poisonous matter through the natural channels—the kidneys, bowels, liver and skin.

"For many years I was troubled with Rheumatism, also with Bright's Disease of the Kidneys. I suffered awfully. Tried many advertised remedies. After using your truly remarkable preparation, RHEUMA, I was fully cured."—Prof. C. J. Budlong, Sound View, Conn.

RHEUMA is guaranteed by Wurster Bros., who sell it for 50 cents a bottle.

TO GIVE FLAG TO SCHOOL

Portsmouth council, Junior Order of United American Mechanics, at a meeting Thursday night, decided to invite all fraternal organizations in the city to attend its presentation of flags to the public schools May 15.

The exercises will be held in the auditorium of Portsmouth High school. The Juniors and members of their ladies' auxiliary will attend in a body. Frank M. Jones and W. O. Bennett were admitted to membership in the order Thursday night.

ALSPAUGH
Has a large selection of Rugs. All prices. adv 27tf

Uniforms On Display

New baseball uniforms for the members of the Second Presbyterian church team have been received by Henry Roth, a local dealer. The suits on display in Mr. Roth's window on Chillicothe street are attracting much attention.

The Return of Blood Eruptions

No Reason Why Anyone Should Suffer Such Disheartening Experience.

No case of poisoned blood is ever cured until the last destructive germ has been eliminated from the system. And the only remedy that is assimilated in the tissues and stimulates cellular activity to overcome harmful germs is the famous blood purifier, S. S. S.

The skin is but a fine network of tiny blood vessels, and the specific action of S. S. S. is declared by eminent authorities to be a pronounced stimulation of the activity of these cells.

The reason for this is in the peculiar action of S. S. S. which enables the cells in the skin to select from the blood the nutriment it requires for regeneration.

Not only this, but if from the presence of some disturbing poison there is a local or general interference of nutrition to cause boils, carbuncles, abscesses and kidney troubles, S. S. S. so directs the local cells that the poison is rejected and eliminated from their presence.

This fact has been demonstrated year in and year out in a wonderful number of cases of severe skin eruption that had seemed to be incurable.

You can obtain S. S. S. at any well stocked drug store. If you insist upon it, but be sure you are not talked into something "just as good."

[illegible] Swift Specific Co., 216 Swift Bldg., Atlanta, Ga.

Write for their illustrated book on skin diseases.

NOTICE.

Nevada Watt, residing at Vandergrift, Pennsylvania, is hereby notified that James Watt has filed his petition against her for divorce in Case No. 13584 of the Common Pleas Court of Scioto County, Ohio, on the ground of extreme cruelty, and that said cause will be for hearing on or after the 30th day of April, A. D. 1914.

GEORGE W. SHEPPARD,
Attorney for Plaintiff.
adv 3-6 Fridays

LEGAL NOTICE

James E. Nobler, residing at [illegible], Pennsylvania, will take notice that on the 31st day of December, [illegible] E. Augustin, Sr., filed his petition in the Common Pleas Court, Scioto County, Ohio, in cases No. [illegible] and No. [illegible] against the said James E. Nobler, praying for a revivor of judgment in each case, respectively, in sum of $[illegible], with interest from the [illegible] day of March, [illegible], and in the sum of $[illegible] with interest from the [illegible] day of March, [illegible]

Said party is required to answer on or before the 23rd day of May, 1914, pursuant to Sect. [illegible] Gen. Code of Ohio.

JOHNSON & JOHNSON,
Attys. for E. Augustin, Sr.

POLITICAL ANNOUNCEMENTS

FOR CONGRESS

We are authorized to announce ROY McELHANEY as a candidate for the Republican nomination for Congress for the Sixth Ohio District. adv 28tf

FOR CONGRESS

To the Editor of The Times:

Please announce my candidacy for the Republican nomination for Congress in the Sixth District of Ohio.

I shall be glad to talk or correspond with all Republicans in the district, about the issues before the people.

MARK CRAWFORD.
adv

CONGRESSMAN

I hereby announce myself a candidate for the nomination for Congress of the sixth congressional district of Ohio, subject to the action of the Democratic primary August 11th, 1914.

Respectfully,
CHARLES LOVE,
Higginsport, Ohio.

For State Senator
7th District
WILL P. HAYNES
Jackson, Ohio.

Democratic Primaries, August 11, 1914.

C. M. EMORY

Of Stockdale, announces himself as a primary candidate for the Democratic nomination for state senator, from the Seventh District of Ohio.

FOR SHERIFF

I desire to notify the voters of Scioto county that I will be a candidate for the nomination of Sheriff on the Republican ticket at the primaries to be held on Tuesday, August 11, 1914. Your support will be appreciated.

E. W. SMITH.

SHERIFF

We are authorized to announce FRANK WANZER RICKEY of Harrisonville, as Republican candidate for nomination for sheriff of Scioto County. Primary August 11, 1914. Your vote will be greatly appreciated.

JOHN HARCHA
Candidate for
SHERIFF
Scioto County, subject to Republican primary, Aug. 11, 1914.

COUNTY CLERK

To the voters of Scioto County:

I will be a candidate at the Republican primaries, August 11th for County Clerk. Your support will be appreciated.

CHAS. W. RICE.

COUNTY CLERK

I hereby announce to the voters of Scioto county that I will be a candidate for County Clerk on the Republican ticket subject to the wishes, of the voters at the primary to be held on August 11, 1914. Your support is earnestly solicited. If elected I promise to conduct the affairs of the office to the best of my ability.

JOHN W. HALL.

GEORGE W. SHEPPARD
Prosecuting Attorney
CANDIDATE

Scioto County. Subject to Republican primary, August 11, 1914.

PROSECUTING ATTORNEY

I am a candidate for the nomination of Prosecuting Attorney at the Republican Primary Election to be held August 11th, 1914. Your support will be appreciated.

JOS. T. MICKLETHWAIT.

FOR RECORDER
Scioto County
HENRY BECKER
Portsmouth, Ohio.
Republican primaries, Aug. 11.

FOR RECORDER

To the Democratic Voters: I am a candidate for recorder, subject to the primary of August 11. I earnestly ask support of all and pledge an active, vigorous canvass, if nominated, and good service to the public, if elected.

ROBERT E. LEWIS.

We are authorized to announce GEORGE E. ALVOID as a candidate for the office of County Recorder of Scioto County, subject to the action of the Republican primary, August, 1914

FOR RECORDER.

As a candidate for nomination by the Democratic party for recorder, I most respectfully solicit the support of all members of that party at the coming primaries. I seek the office with a full purpose to industriously and intelligently discharge the duties thereof if elected.

R. K. DAY.

FOR COUNTY COMMISSIONER

L. H. Cadot announces that he will be a candidate for county commissioner of Scioto county on the Republican ticket, to be voted for at the August primary. Mr. Cadot is a resident of South Webster, and earnestly solicits the support of his friends.

FOR COUNTY COMMISSIONER

I am a candidate for the nomination of county commissioner on the Republican ticket at the primary election to be held August 11, 1914. Your support will be appreciated.

CHARLES E. WORLEY.

County Commissioner

I am a candidate for the nomination of county commissioner at the Republican primary election to be held, August 11th, 1914. Your support will be appreciated.

WILLIAM TIPTON

FOR COUNTY COMMISSIONER

I desire to thus notify the voters of Scioto county that I will be a candidate for the nomination of County Commissioner on the Republican ticket at the primaries to be held on Tuesday, August 11, 1914. Your support will be highly appreciated. If nominated and elected I pledge my earnest effort to give the people of Scioto county an honest and economical administration.

W. O. SHIVELY.

A. L. FEURT
Candidate for
COUNTY COMMISSIONER
Republican Primaries, Aug. 11, 1914.

COMMISSIONER

Candidate for commissioner.
JAS. P. HURLEY,
McDermott, Ohio.
Rush Township.
Republican primaries, Aug. 11.

FOR COMMISSIONER

T. Frank Craig hereby announces he is a candidate for the nomination of County Commissioner on the Republican ticket before the primaries to be held on August 11. If elected to the position I promise my faithful efforts toward giving the people of Scioto county a business administration. Your support is solicited and will be appreciated.

T. FRANK CRAIG,
Jefferson Township,
adv

FOR COUNTY COMMISSIONER

I desire to notify the voters of Scioto county, that I am a candidate for county commissioner on the Republican ticket, subject to the primary of August 11th. The support of all is respectfully solicited, and, if nominated and elected, I pledge my earnest effort and best judgment to see there shall be an honest and honorable administration and the betterment of the public roads, while all charitable institutions will receive the best attention.

GEORGE H. HILL.

FOR COUNTY COMMISSIONER

I will be a candidate for County Commissioner on the Democratic ticket subject to the primary August 11.

DANIEL EGBERT,
Valley Township.

Your support is solicited.

In Queen City

Conrad Roth and wife of Robinson avenue, went to Cincinnati on a visit Friday morning.

WALL PAPER 3c PER ROLL AND UP

Nearly 150 patterns to select from.

We guarantee you not only the very latest designs and the best paper but a big saving as well. Always at your service.

THE ODD CENT WALL PAPER STORE

J. W. CARROLL, Prop.
Home Phone Y 859 542 Second.

Flower Bulbs

Just received a fine lot of fresh bulbs.

CALADIUMS, GLADIOLAS, TUBEROSES,

Plant them early and watch them grow.

Garden Seeds of all kinds. We handle only the best.

Flower Seeds, a larger variety than ever in bulk and in packages.

Extra fine assortment of Sweet Peas, also the Pure White Sweet Pea Seeds.

We may not be your nearest druggist but we will come the nearest to pleasing you.

The Rexall Store
WURSTER BROS.
Drugs, Kodaks, Cigars, Soda and Candies
419 Chillicothe Street

A Kodak From FOWLERS

HOLDS THE SECRET OF GOOD PICTURES

Hotel Manhattan
—AND—
Restaurant
ALEX CHUCALES Prop.
European Plan. Reasonable Rates. Rooms and Bath

Batteries!

No. 6 COLUMBIA ALWAYS FRESH AT

The Tritscheller Co.
S. E. Cor. Second and Chillicothe Streets

SMITH AND NIXON AND KNABE BROS. CO PIANOS —AND— PIANO PLAYERS

Get our easy terms.

R. P. SEILER
GALLIA STREET

CHARLES D. SCUDDER
General Insurance
ROOM 26 FIRST NATIONAL BANK BUILDING
PHONE 1505

The Great Western Tea & Grocery Co.
COFFEE! COFFEE! COFFEE!
Try our Great Western Brand 2[illegible]
Phones 283-285 Gallia Street.

POLLY AND HER PALS

Copyright, 1914, International News Service.

HOW HON. PA GOT HONEST JAP VALET

PORTSMOUTH MAN WRITES FROM MEXICO CITY

THRILLING STORY OF HUERTA'S ABUSE IS TOLD BY MR. LOWRY

From battle-torn and chaotic Mexico comes a letter written by a former Portsmouth resident, Louis Lowry. Huerta's tyranny and strict censorship could not prevent the indomnitable spirit of the Ohioan from penning the note and smuggling it through the lines of Huerta's watchfulness to his sister, Mrs. H. H. Mathiott, 1020 Gallia street.

The letter is a graphic narration of existing conditions in Mexico. It comes from the heart of the Mexican imbroglio, Mexico City. While the Times was carrying stories of Huerta's tyranny and abuse of Americans one of Portsmouth own citizens was being subjected to the very insults and abuse that thrilled every American heart and made him loathe the Mexican.

The sacredness of the American flag was disgraced and the rights of American citizenship violated. Mr. Lowry was forced to submit to all these scenes—doubly stinging because of cowardly advantage taken of unprotected American citizens.

WERE HELD AS HOSTAGES

Mr. Lowry's start for safety was interrupted by Huerta emissaries. He and his companions were seized. They were held as hostages with the threat of death hanging over them. Mexico City was made a municipal prison. What the prisons would not hold Huerta kept under strict guard. He gave wink to the brutal treatments of Uncle Sam's subjects on Mexico soil. He allowed them to be assaulted, insulted, mistreated and disgraced. Then he kept an almost impenetrable barrier around the city to keep the news from reaching friends and relatives of the victims.

But the wily Portsmouth man outwitted even the crafty and dominating Huerta and his aides. He wrote the letter. His ingeniousness arranged for a friend to bring it to American soil. In the guise of an Englishman and under the protection of an English flag this friend smuggled the letter to the American lines and Uncle Sam's infallible mail service brought it to Portsmouth.

WRITER IS BELIEVED SAFE

Preceding the receipt of the letter Mrs. Mathiott received a message, dated Vera Cruz, from her brother. It is supposed that he succeeded in making his escape from Mexico City and reaching Vera Cruz. But since, no word has been received.

Mr. Lowry, aged 45, is a son of Mrs. Elizabeth Lowry, 1004 Eighth street. He has a wife and three children living at Little Rock, Ark., having sent them to relatives at the inception of the hostilities. Following is the letter from Mexico City, unsigned by the writer for fear of its capture and proving the instrument of his death:

Warnings Are Numerous

On Tuesday, April 21st, was advised by Mexican friends that it would be better to make arrangements to leave the country, and I thought I would get ready to leave on the morrow, but about 7 p. m., while going down town I was met by friends and advised to return as official news had been received of the bombardment of Vera Cruz. I refused to return until after the completion of my business, though the people in the Salon Blanco were very much excited. Mr. Remis, proprietor of the salon, saw me passing, ran out and turning into a dark street urged me to leave at once. He was followed by Mr. Landa, railroad agent, who showed me a telegram with the official confirmation and also urged by him.

On my return to the house other friends arrived and finally I decided to go, leaving things in the hands of my servant and Mr. Remis for storage.

A few days prior, in accordance with an order from the Governor, I listed all arms and ammunition, which I left behind, except my 38-Colts. Arrived at the station and a short time later there arrived Mr. Joe and Ed Fox, with Mr. Scott and Mr. Davis, followed afterwards by Mr. and Mrs. Cramwer and Mr. and Mrs. Fisher, the latter two families having made the arrangement to leave several days previous.

At the station was the local guard under command of Capt. Pancho Buzo, and later on the irregular force of 28 men under Maj. Barias, who was also train master. Mr. Barias told me that he was there to protect all foreigners and that he would do it.

The train was late, being held at Encarnacion, where the mob cut off the Pullman with Americans and refused to allow it to proceed further.

As the local Pullman was full, most of us entered the first-class coach, there being quite a number of people from Guanajuato also waiting in the station. Shortly after we entered a number of soldiers and railroad men entered and ordered all Gringoes out as they would not carry Gringoes in with the Mexicans. This was done in a rough manner, and when we attempted to leave for the Pullman we were helped up and searched for arms, everything being confiscated, and rather roughly at that.

The writer sent for Major Barias and asked in the name of the women, who bore themselves bravely during the entire time and ignored the insults offered, what was going on, and what was their intentions towards us, offering to furnish men as hostages should they be necessary for the protection of the women and children.

This was done as Major Barias said, beside having been at various times been highly recommended to the writer by various officials of the railroad, was also very friendly toward me. Major said he would see, and after some delay returned and stated that Colonel had no authority to act as he did and that the orders were to deliver us safe in Mexico.

Inasmuch as the Colonel, after collecting the arms, had given them away to various railroad men in front of the train, the major was unable to collect all the arms, but what he could, he did, and they were returned to us in care of the Pullman conductor.

The Major reported that he had orders from Gen. Cuellar, governor of the state of Gto. to use force if necessary, to protect us from insult or harm, and that the train crew would be held responsible for our safe delivery in the city.

At 9 p. m. we pulled out, loaded down with an extra Pullman, which was furnished as, though some had no beds. All went well and we might have been on a pleasure trip, until we reached Tula, where some of the people cut off the Pullmans, and the train pulled out without us. It was discovered before they went far and it returned, when the Captain of the escort stated that he would stand no foolishness, and off we were for what we knew not.

Arriving near Mexico City about 12 noon, the Pullman conductors pulled down all the curtains and asked us to remain seated until they saw whether the station was clear or not. It was, and we filed out, as at any other time, and with less noise and confusion than on the average excursion, though there were more of us.

Passing up town, we arrived at Embassy, where we were told that they knew no more than did we, but that it would be better to stay in the neutral zone, and on arrival at the Hotel Geneva we found it full to overflowing. Still we secured some [illegible] of accommodations and I traded off my silver pesos for a room. Here they had a guard organized to patrol the territory, and I enlisted, being appointed captain of the guard from [illegible].

The night passed quietly, except for the many demonstrations in the [illegible] of the city, where stores were [illegible] Americans [illegible]. But on the afternoon of [illegible] the day before we [illegible] to the Embassy and there I [illegible] interested in the [illegible] [illegible] which we had two.

[illegible] in the evening a troop [illegible] surrounded the Embassy [illegible] the Charge d'Affaires [illegible] passports, they were [illegible]. While they were [illegible] [illegible]

[illegible] of the French Legation of the [illegible]

[illegible] of the possession [illegible] ity of this and that, but nothing was known as a fact until at noon the hotel was surrounded and secret service men entered and demanded all arms and ammunition.

This was given and I desire to testify that they performed a disagreeable and unpleasant duty in a gentlemanly manner, without noise or abuse.

A train was to leave under protection of the English flag, and Mr. Scott said that he would take his chances and pulled his freight. Later news of the train is that they are stuck at Soledad.

On the 23rd President Huerta announced that he would not let the Americans go under any circumstances, and many tried to change their nationality. Hotel again searched and a few arms found that were hidden by guests who had arrived on later trains. Every hour brought arrivals from the south and west, though no trains were running out of the city.

At night the mobs did other damage while the papers were printing stories of the brutality of the Gringoes in Vera Cruz, where they were killing women and children, and calling upon the people for vengeance.

Another train was made up for the English and we were left under the protection of the English flag. Several people made the necessary declaration, though most of us stood pat that we were Americans, unarmed, and we would stand by our country, though we think they are in the wrong.

All foreigners aboard the train were put off unless they had their passports, and even after the train left the station they were detained at the end of the line, Soledad, unless they had good proof.

At night the papers were even more bitter, stating that the Americans had sunk the Carlos V and that the Spaniards were helping Mexico against the invasion of the American pigs.

The night, so far as we were concerned, passed in quiet and the day also, though we saw street cars full of students yelling for their country.

On the 24th still more rumors, and then other rumors, until it is almost impossible to separate the truth from the stories, still nothing of interest occurred to me.

In the afternoon the streets were flooded with bills stating that the Americans had not bombarded Vera Cruz, neither had they invaded the country, but it was a blockade, and that the Carrancistas had taken a number of new cities in the north, and in four days' time would be in Mexico. Not to molest the foreigners, who were their friends, and to keep cool and quiet and that President Huerta would have to resign.

So this morning, April 25th, the papers are a little less bitter and admit that the Americans did not destroy the Spanish war ship, nor fire on her, neither have they entered other than Vera Cruz.

The demonstration last night was directed more especially against the present government, and I have not heard of any American property that was destroyed last night, the government is confiscating all automobiles belonging to them.

A train is due to leave tomorrow morning, for English only, and inquiry at the English Legation elicits the information that I cannot go unless I can prove that I am an English citizen and will take the necessary oath that I have always been. We are standing pat that we are Yankees, and while in a tight corner, unarmed and unprotected, still we do not believe that the Mexican government will deliberately murder us.

In the meantime more are coming in, the Pullman from Encarnation arriving this morning, after a very stormy time in Aguas Calientes and on the way. We are waiting, trusting that Mr. Wilson's policy is the best, but being rather doubtful.

ALSPAUGH

For a good Refrigerator. adv 27tf

Ladentown, N. Y.—Hearing groans in a wood, Albert Knowlet investigated. A highwayman knocked him down and stole $17.

RUN-DOWN FOR YEARS

Strength Restored by Vinol

Strength and even life itself depends upon nourishment and proper assimilation of food, and unless digestion is good the whole body suffers.

Mrs. C. W. Busby, of Moundsville, W. Va., says: "For years I was in a weakened, run-down condition, and I could not find anything that would help me. Vinol was recommended and I tried it. Before I finished the first bottle I was better. I continued its use and am as well as ever. I have goten several neighbors to take Vinol with the same result."

We know the great power of Vinol, our delicious cod liver and iron tonic without oil, in building up all weakened, run-down persons, and for chronic coughs, colds and pulmonary trouble, and that is why we guarantee to return your money if it does not help you. Amann's Pharmacy.

P. S. Our Saxo Salve is truly wonderful for Eczema. We guarantee it.

WAR AVIATOR HAS A CLOSE CALL WHEN HIS ENGINE DIES IN AIR

(By Thomas P. Coates, Special Staff Correspondent of the International News Service.)

Vera Cruz, Mexico, May 8.—Lieutenant Ballinger who has taken the lead into the aerial health duty since the Americans occupied Vera Cruz had a narrow escape from death or capture while making a flight with Ensign Solz south of the city when a crank pin of his hydro-aeroplane broke. The repairs were made quickly by the aviator, who reported to General Funston today that he is ready to continue his work.

Lieutenant Ballinger had his machine 3,000 feet in the air and was bucking a high wind while Ensign Solz was making a topographical chart and searching the countryside for bands of federals.

When the accident occurred the motive power of the machine died out and the aviator had to volplane through the air. The machine alighted in the bay 500 yards from shore but a boat was nearby and the aeroplane was towed ashore.

H. H. Hart, of the Spencer-Otis company, of Chicago, which operates the bar mill at the Portsmouth steel plant, is in teh city.

DANDELION

TABLETS AND PILLS

Positively Cures Rheumatism

Liver, Kidney and Stomach Troubles, Constipation and Foul Breath respond immediately to this sovereign remedy.

A BOX FOR A QUARTER

A Miraculous Blood Purifier.

Purely vegetable and guaranteed under the Pure Food and Drug Act. For sale at all leading druggists.

THE SCHENCK CHEMICAL CO., New York City.

Christie MacDonald's choice of the Spring Shoes

Christie MacDonald, of "Spring Maid" Fame

Your favorite style, too

can be had in this shoe of famous comfort.

Oxford or pump, long vamp or short, high heel, or low—just the combination of fashion's fancies that you want, is awaiting you at our store.

Come try on the new models till you find that one meant just for you. First, have your foot *feel* as you want it to look.

Then walk! See how the Red Cross Bending Process makes this shoe adapt itself to every movement of your foot without losing its trim, smart lines.

Try on the models today. You will always be glad.

Prices: $3.50 to $5.00

Red Cross Shoe

"Bends with your foot" Trade Mark

WINTER'S

ECONOMY SHOE STORE

Uneeda Biscuit

A crisp, clean, nutritious food. For everybody—everywhere. Fresh in the moisture-proof package, 5 cents.

Zu Zu

The funny little name of the famous little ginger snap that puts fresh "snap" and "ginger" into jaded appetites. 5 cents.

Graham Crackers

The natural sweetness and nutriment of the wheat are retained, giving them a delightful flavor. 10 cents.

Buy biscuit baked by

NATIONAL BISCUIT COMPANY

Always look for that name

A Very Real Opportunity – Spring Coats and Suits from New York to You at Unusual Prices

At this period, some of the standard makers of high-grade Coats and Suits, who operate on the quick turnover principle, find it business wisdom to clean standing stocks and make-up garments from surplus fabrics to us.

Thus we are able to announce this splendid collection of the NEWEST STYLES BY THE STANDARD DESIGNERS AT VERY UNUSUAL PRICES as indicated by the following items:

One lot Coats and Suits, $15 and $17.50 values at .... $ 9.90

One lot Coats and Suits $20 and $22.50 values at $12.90

One lot Coats and Suits $25 and $27.50 values at $16.90

One lot Suits $30 to $37.50 values at $22.90

Any Coat or Suit values to $50.00 at $24.90

Of course each lot is an excellent example of the prevailing modes and naturally in fabrics and colors and trimmings representative of the correct styles of the season.

If either of these prices appeal to you let us advise you to be prompt, for your money during this dispersal will be at its very fullest garment-purchasing power.

500 Waists at Prices Almost Unbelieveably Low

There are fully fifty different styles. Needing waists for now, or the warm days soon to come? We hardly think you'll ignore these chances.

NO SUCH WAIST BARGAINS IN PORTSMOUTH DIVIDED INTO FOUR LOTS

59c, 69c, 89c, 98c

$1.00 to $2.00 Values.

Goodman Hats

MILLINERY

Goodman Hats

OUR HATS WINNING MANY FRIENDS

Our Millinery showing on Saturday will be exceptionally inviting. They embrace the whole range of style and quality—at the special prices:

$4.00 values at $2.48

$5.00 values at $3.48

$7.50 values at $4.98

$10.00 values at $6.48

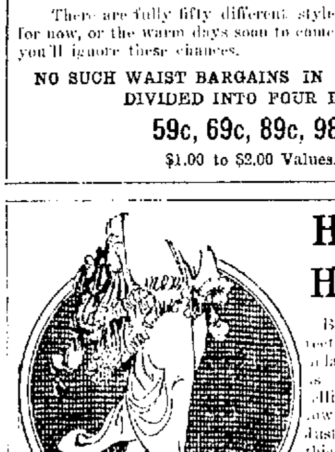

Hosiery Hosiery

Buying Hosiery direct from the factories in large quantities gives us the opportunity of selling hosiery far below the singey concern. Just a few specials for this sale:

15c Lisle Hose for .. 9c

25c Lisle Hose for .. 19c

50c Lisle Hose for .. 35c

75c Silk and Lisle 48c

$1.00 Silk Hose for 69c

$1.50 Silk Hose 98c

Gloves! Gloves!

Black and White Silk and Lisle Gloves, especially priced for this sale, short and elbow lengths.

Black and White Lisle Gloves, 25c values 19c

Black and White Lisle Gloves, 50c values 39c

Black and White Silk Gloves 50c values 39c

Black and White Silk Gloves 75c values 59c

Black and White Silk Gloves, $1.00 values 69c

Black and White Silk Gloves, $1.50 values $1.29

All Silk Gloves double tips, giving extra strength and service.

Great Corset Sale

Corsets

Madame Irene, Successo

$ 3.00 Corsets ... $1.98

$ 5.00 Corsets ... $2.98

$ 7.00 Corsets ... $3.98

$ 8.00 Corsets ... $4.98

$10.00 Corsets ... $5.98

"THE STYLE SHOP"

Goodman Bros. & Co.

EXCLUSIVE OUTFITTERS FOR WOMEN & CHILDREN

FIFTH AND CHILLICOTHE STREETS

Great Hair Sale

Unusual Offering

First Quality Human Hair Switches

22-inch	24-inch	26-inch
98c	$1.48	$1.98
28-inch	30-inch	32-inch
$2.98	$3.98	$5.98